

KISSINGER & ELDREDGE
WATER SUPPLY
INT. 32 S. R. 5 W. W. 1 Mer.
Douglas County, Oregon.
 Bearing True. Scale 1 inch = 800 Feet.

CERTIFICATE

I, H. L. Eppstein, of Roseburg, Oregon, do here by certify that this map was made from notes taken during an actual survey made by me on Sept. 24th, 1929, and that the point of Diversion bears S. 45°-07' W. 4000.4 feet from the Section Corner common to sections 20-21-28 29, in T. 32 S. R. 5 W. W. M. Douglas County, Oregon, and that the pipe line crosses Government Land on the following courses and distance; N. 46°-14' E. 119.4 feet, N 23°-53' E 56.5 feet, N 9°-24' E 32.8 feet, to a point, where the pipeline leaves Government Land, which point bears S. 46°-03' W. 3802.1 feet from the above described Corner.

H. L. Eppstein
 County Surveyor.

Subscribed and Sworn to before me this 25th day
 Sept. 1929.

Roy C. Lee
 County Clerk.

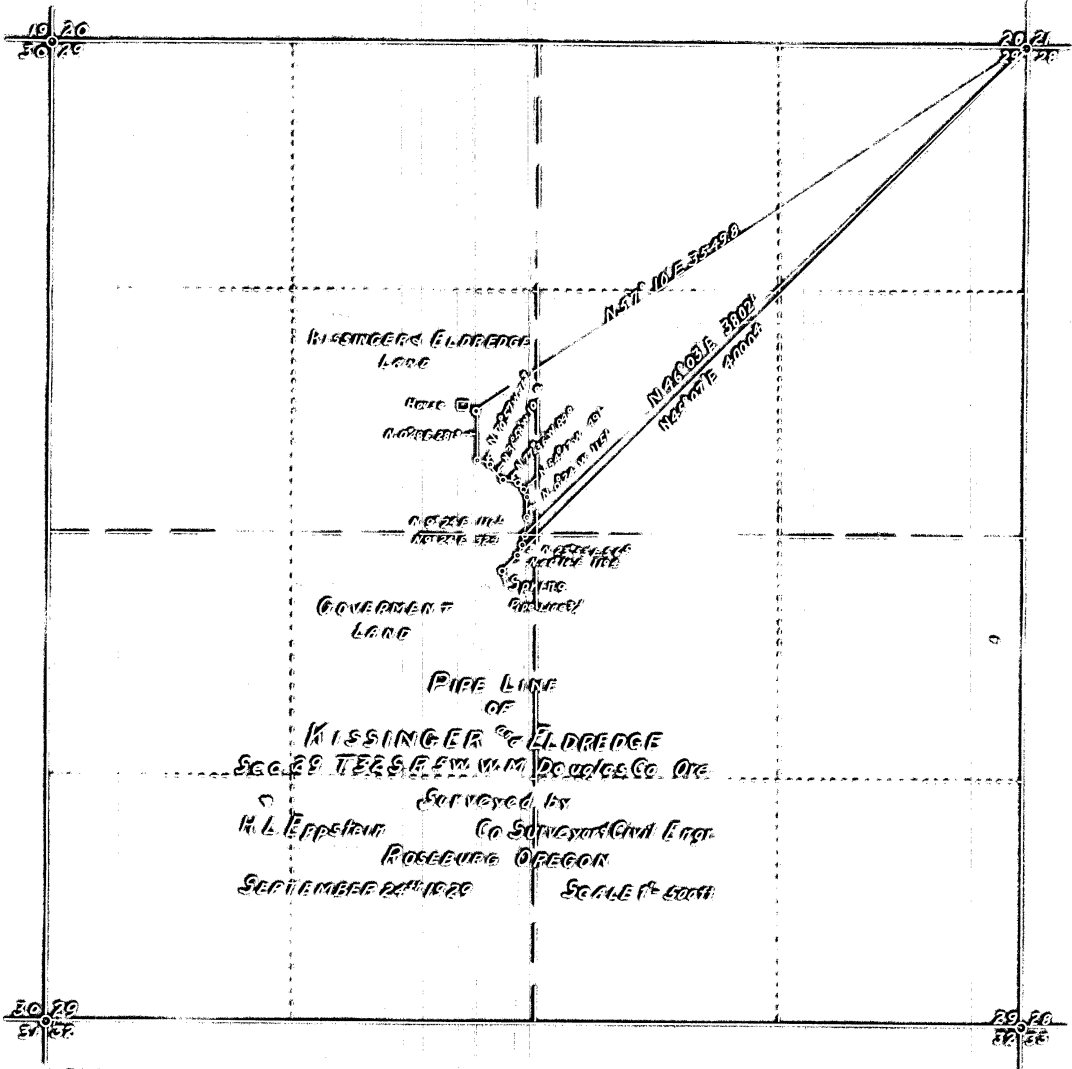

PIPE LINE OF
 KISSINGER & ELDREDGE
 SEC 29 T. 52 S. R. 5 W. W. M. DOUGLAS CO. OR.
 Surveyed by
 H. L. Eppstein Co. Surveyors and Engrs.
 ROSEBURG OREGON
 SEPTEMBER 24th 1899 SCALE 1" = 500'

We, Kissinger and Eldredge, do hereby certify that H. L. Eppstein, who subscribed to the accompanying affidavit was employed by us to make the survey represented on the accompanying map that the survey of said pipe line accurately represents on the accompanying map and by the accompanying field notes was made under our authority and that the said field notes were adopted as the definite location of the said pipe line described as follows:
 Beginning at a point in the NE 1/4 of SW 1/4 of Section 29, T. 52 S. R. 5 W. of Willamette Meridian, which point is 546' or 4000 1/2 feet from the Northeast corner of said section 29. Thence in a general northeasterly direction along the route represented on said map 6085 feet to a point from which the Northeast corner of section 29 bears N 46° 05' E 3601 feet and that this map has been prepared for the approval of the Secretary of the Interior in order that we may obtain the benefits of the Acts of Congress of March 3, 1851 and a May 17, 1856 right of way across the public land of the United States for roads, ditches, and reservoirs.

State of Oregon }
 County of Douglas } ss
 H. L. Eppstein, being duly sworn, says he is the person employed by Kissinger and Eldredge to make the survey represented on the accompanying map that the survey of said Kissinger and Eldredge pipe line described as follows:
 Beginning at a point in the NE 1/4 of SW 1/4 of Section 29, T. 52 S. R. 5 W. of Willamette Meridian, which point is 546' or 4000 1/2 feet from the Northeast corner of said section 29. Thence in a general northeasterly direction along the route represented on said map 2085 feet to a point, from which the Northeast corner of section 29, bears N 46° 05' E 3601 feet, was made by him as surveyor, employed by said Kissinger and Eldredge and under their authority, commencing and completing said survey on the 24th day of September, 1899 and that such survey is accurately represented on this map and by the accompanying field notes.

Subscribed and sworn to before me this 22nd day of September 1899
 My commission expires _____ Notary Public for Oregon

Subscribed and sworn to before me this 22nd day of September 1899
 County Clerk of Douglas County Oregon

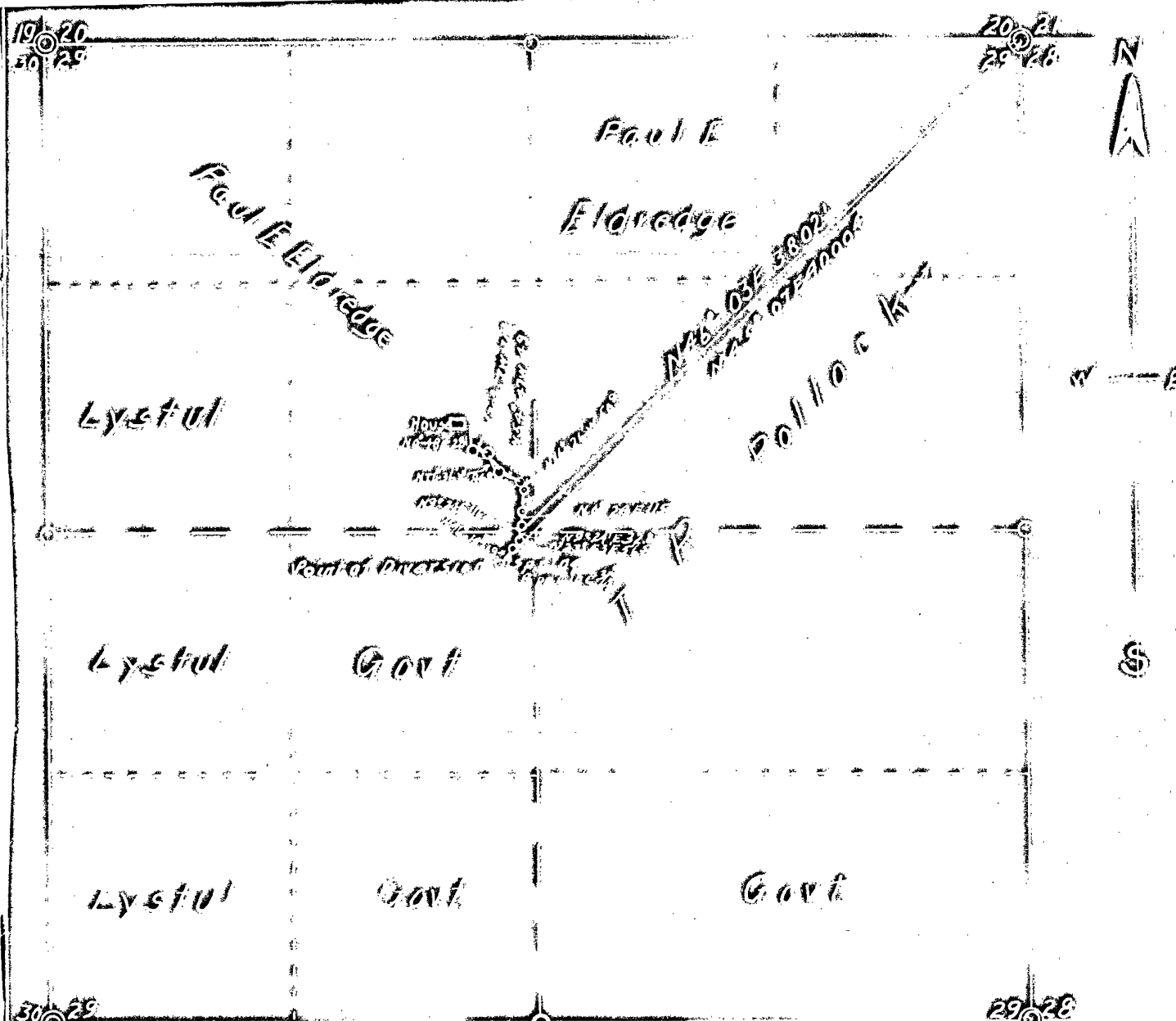

KISSINGER & ELDREDGE
WATER SUPPLY
 INTERS. R. & W. WILLMER.
 Douglas County, Oregon
 Bearing True. Section 10 = 800 Feet

Serial
 9
 U. S. Land Office,
 Florence, Oregon
 October 8-1929

CERTIFICATE

I, H. L. Eppstein, of Florence, Oregon, do here by certify that the map was made from notes taken during an actual survey made by me on Sept. 24th, 1929, and that the point of Diversion bears S 46° 07' W 6400 feet from the Section Corner common to sections 20-21-22-23, in T. 37 S. R. 5 W. W.M. Douglas County, Oregon, and that the pipeline crosses Government land on the following courses and distances, to wit: 14° 14' E 1192 feet, N 48° 55' E 565 feet, N 82° 24' E 378 feet, to a point where the pipeline leaves Government land, which point bears S 46° 05' W 3600 feet from the above described corner.

H. L. Eppstein
 County Surveyor

Subscribed and sworn to before me this 25th day
 Sept 1929.
Geo. L. ...
 County Clerk

I hereby certify this application is for Government land, which land is classified as timber, and we have shown no objection to its allowance.

Agencies

CS FILE FOLDER

CONTAINS

MORE

INFORMATION