

Glide Church

Sta. Dist Δ CC M.C.

Richardson
Creek

Oct. 31-29

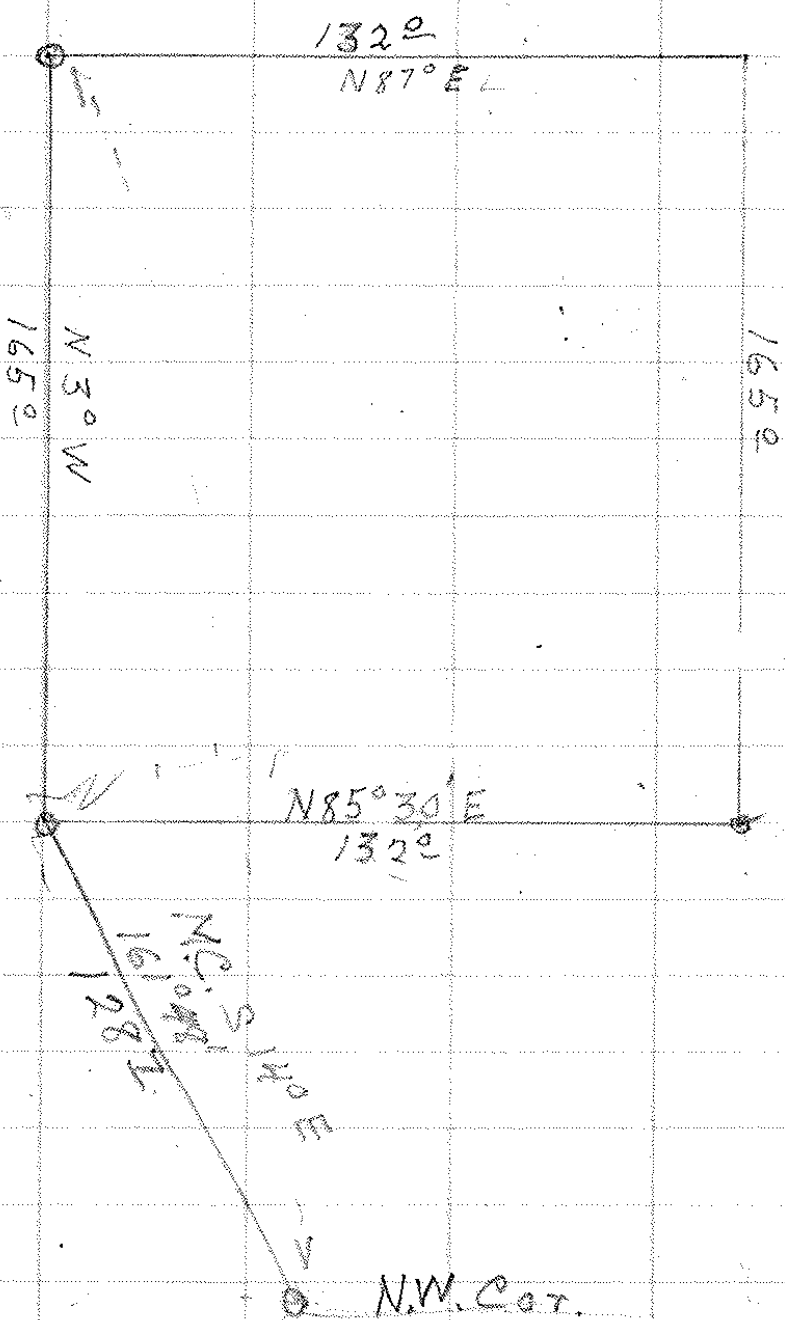

N.W. Cor.
Thos. Shrum
C1. 42

43560

$$\begin{array}{r} 5 \\ 217600 \\ \hline 217800 \end{array}$$

32

$$\begin{array}{r} 1650 \\ 7920 \\ \hline 13200 \\ 21780 \end{array}$$

300

$$\begin{array}{r} 4350 \\ \hline 13020 \end{array}$$

179

$$\begin{array}{r} 16145 \\ \hline 1812 \end{array}$$

N 3° 00' W

$$\begin{array}{r} 16145 \\ 17848 \\ \hline 16448 \end{array}$$

 S 15° 12' E

marked by 18" iron pipe

Beginning at a point which is N 15° 12' W from the N.W. corner of the Thos. Shuman D.L.C. No. 42. in T.26S. R.3W. W.M. Douglas County, Or. 128.7 feet

- Thence N 3° W. 165⁰ feet on iron pipe
- " N 87° E. 132⁰ "
- " S 3° E. 105⁰ "
- " S 87° W. 132⁰ feet to place of beginning

Containing 50 acres more or less