

C 48 A 18-40

# SMITH RIVER

JULY 11-19-1929

TIME

	11	12	13	14	15	16	17	18	19	
Bert Lane	1	1	1	1	1	1	1	1	1	9
N.E. Richardson	1	1	1	1	1	1	1	1	1	9
J.J. Sylvester	1	1	1	1	1	1	1	1	1	8
Ernest Koepke	1	1	0	1	1	1	1	1	1	6
Zara Black	2	1	1	1	1	1	1	1	1	5 1/2
Albert Haskell				1	1	1	1	1	1	4
H.L. Epstein	1	1	1	1	1	1	1	1	1	9
James Ferguson								1/2	- 1/2	

Sta	R	L	M.G.	CC
	19°16'		N35°30'E	
36+152				
	71°52'		N16°30'E	
34+412				
P.O.T. 34+062				
P.O.T. 32+142				
P.O.T. 29+412				
	7°56'		N55°30'W	
25+712				
P.O.T. 24+704				
		15°	N62°45'W	
22+082				
	0°32'		N47°45'W	
20+918				
		74°21'	N48°15'W	
18+932				
P.O.T. 18+282				
	78°47'		N26°30'E	
17+282				
Back sight ON STA 15+432			N52°45'W	

18+85<sup>2</sup> Back =

18+15<sup>2</sup> Ahead

PI. 34+41<sup>6</sup>

Δ 71°52'  
C 40°R  
T 103<sup>8</sup>  
L 179<sup>6</sup>  
BC. 33+37<sup>8</sup>  
EC. 35+17<sup>4</sup>

PI. 22+08<sup>2</sup>

Δ 15°  
C 20°L  
T 37<sup>2</sup>  
L 75<sup>2</sup>  
BC 21+70<sup>3</sup>  
EC. 22+45<sup>3</sup>  
Ext 22+07<sup>8</sup>  
Ext 24

Δ 74°21'  
C 70°L  
T 62<sup>2</sup>  
L 106<sup>3</sup>  
BC. 18+31<sup>6</sup>  
EC. 19+37<sup>8</sup>

PI.  
18+93<sup>6</sup>

Sta	R	L	MC	CC
55+80	57°		N71°30'E	
P.O.T. 53+56 <sup>2</sup>			41°30'	N14°30'E
51+37 <sup>4</sup>				
P.O.T. 48+00				
44+51 <sup>2</sup>	5°		N56° E	
41+50 <sup>5</sup>	4°25'		N51°15'E	
39+28 <sup>2</sup>	11°19'		N47° E	

P.I. 55+80

$\Delta 57^\circ$   
C 74° R  
L=77  
EXT 102  
EXT 55+76.5  
BC 55+38°  
EC 56+15°

A 41° 30'  
C 20° L  
T 108.5  
L 207.5  
BC 50+28.2  
EC 52+36.4

P.I.  
51+37.4

P.I. 39+28.2

$\Delta 11^\circ 19'$   
C 10° R  
T 56.2  
L 113.2  
BC 38+71.2  
EC 39+84.2  
EXT 2.2

$\Delta 19^\circ 16'$   
C 20° R  
T 48.6  
L 96.3  
BC. 35+67.5  
EC. 36+63.8  
EXT 36+15.4  
4.4

P.I.

36+15.9

13/40

STA	R	L	MC	CC
			17° 25' N 38° 30' E	
81+754			1° 23' N 56° E	
80+094			9° 56' N 57° 30' E	
78+022				
P.O.T. 77+560				
	34° 33'		N 67° 30'	
75+962			71° 50' N 32° 45' E	
73+815			1° 47' S 75° 15' E	
71+822				
	2° 39'		S 73° 30' E	
68+694			2° 10' S 76° E	
66+810			5° 11' S 74° E	
63+802				
	17° 52'		S 68° 30' E	
60+412				
	22° 06'		N 89° 30' E	
57+304				

$\Delta 9^{\circ}56'$   
10° C.L.  
T 498  
L 993  
B.C. 77+529  
E.C. 78+523  
EXT 24 = 78+025

P.I.

78+022

P.I. 75+962

$\Delta 34^{\circ}33'$   
50° C.R.  
T 354  
L 686  
B.C. 75+614  
E.C. 76+297  
EXT 75+954  
EXT 54

$\Delta 71^{\circ}50'$   
40° C.L.  
T. 1032  
L. 1795  
B.C. 72+778  
E.C. 74+573

P.I.

73+815

P.I. 57+302

$\Delta 22^{\circ}06'$   
20° C.R.  
T 558  
L 1105  
B.C. 56+744  
E.C. 57+894  
EXT 57+316  
EXT 54

13/40

STA

R

L

M E

CC

96+682

END

FINIS

N54° E

E.C.  
94+50

D.C.  
92+572

16°54'

41°

N17°30' W

91+592

39°20' N58°30' W

90+056

74°59' N19° W

88+888

17°36'

N56° E

87+538

4°51'

N38°30' E

86+782

5°22' N33°30' E

84+696

1°17'

N39° E

83+522

0°56' N37°45' E

82+586

BC. 92+57.9  
40° C.R.

92+57

93+00 = 8° 36'

+50 = 18° 36'

94+00 = 28° 36'

94+50 = 38° 36'

BC. 94+50.9

P.I. 91+59

Δ 40°

30° C.R.

T 714

L 1366

BC 90+87.9

EC. 92+23.9

Δ 39° 20'

40° C.L.

T 513

L 989

BC. 89+54.4

EC. 90+52.7

EXT. 90+03.5

EXT. 89

P.I. 90+05.9

Δ 74° 59'

50° C.L.

T 879

L 1497

BC. 88+00.9

EC. 89+50.6

P.I. 88+88.8

12/40



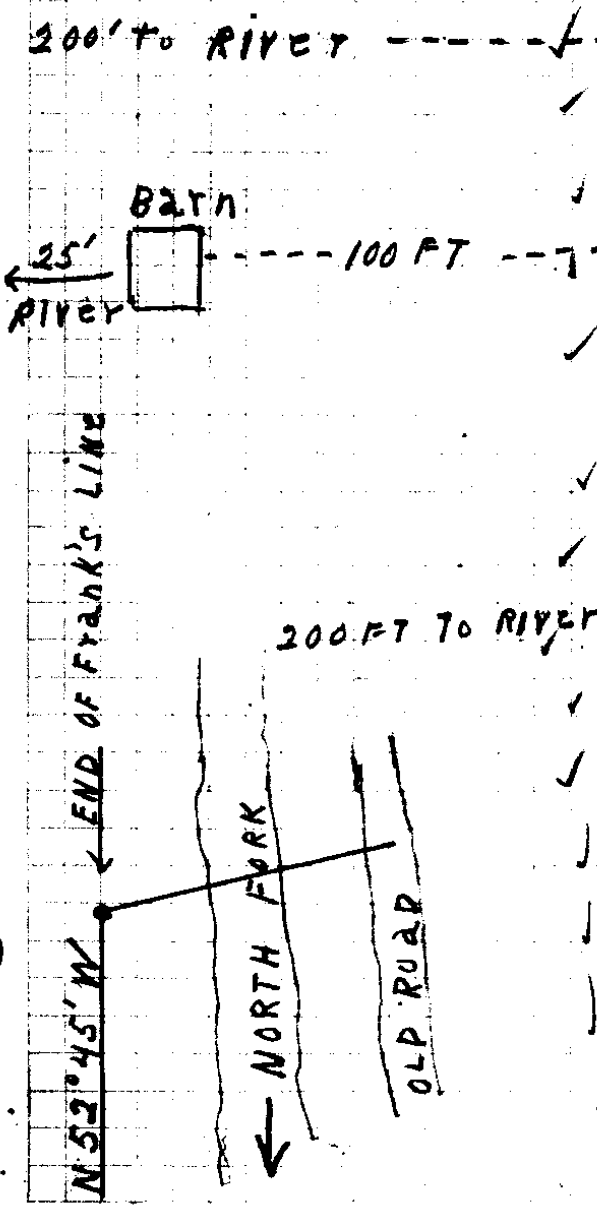
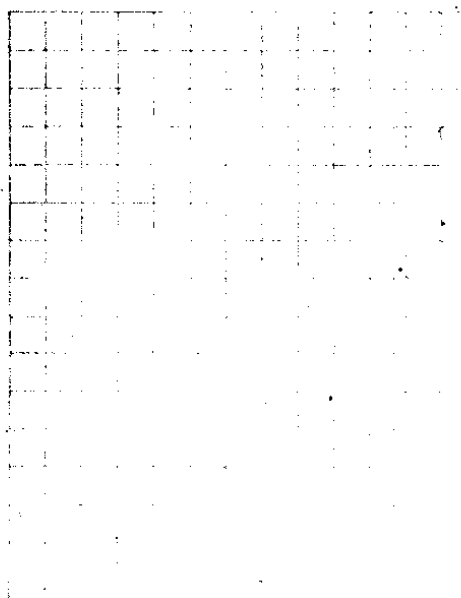

- 60 + 41 1/2 = 5' TO L. OF FENCE
- 59 + 00 = 10' TO R. OF FENCE
- 58 + 50 CROSS FENCE
- 57 + 30 = 30' TO L. OF FENCE
- 57 + 00 10' TO COR. OF FENCE TO RIVER
- 54 + 38 } NORTH FORK
- 53 + 50 }
- 48 + 00 100' TO R. OF ROAD
- 45 + 50 50' TO R. OF ROAD
- 44 + 51 2 200' TO R. OF ROAD
- 41 + 50 5 100' TO R. OF ROAD
- 39 + 28 3 IN OLD ROAD
- 36 + 15 2 15' TO L. OF ROAD
- 34 + 41 6 IN OLD ROAD
- 32 + 14 6 70' TO R. OF ROAD
- 29 + 41 4 10' TO R. OF ROAD
- 28 + 50 15' TO R. OF ROAD
- 25 6 9 3 IN OLD ROAD
- 24 + 70 4 10 FT TO R. ROAD
- 22 + 50 IN OLD ROAD
- 20 + 00 30 FT TO RIGHT OF ROAD
- 19 + 50 10 FT. TO R. OF ROAD
- 18 + 93 1/2 IN OLD ROAD
- 18 + 70 } NORTH FORK
- 17 + 70 }

13/40

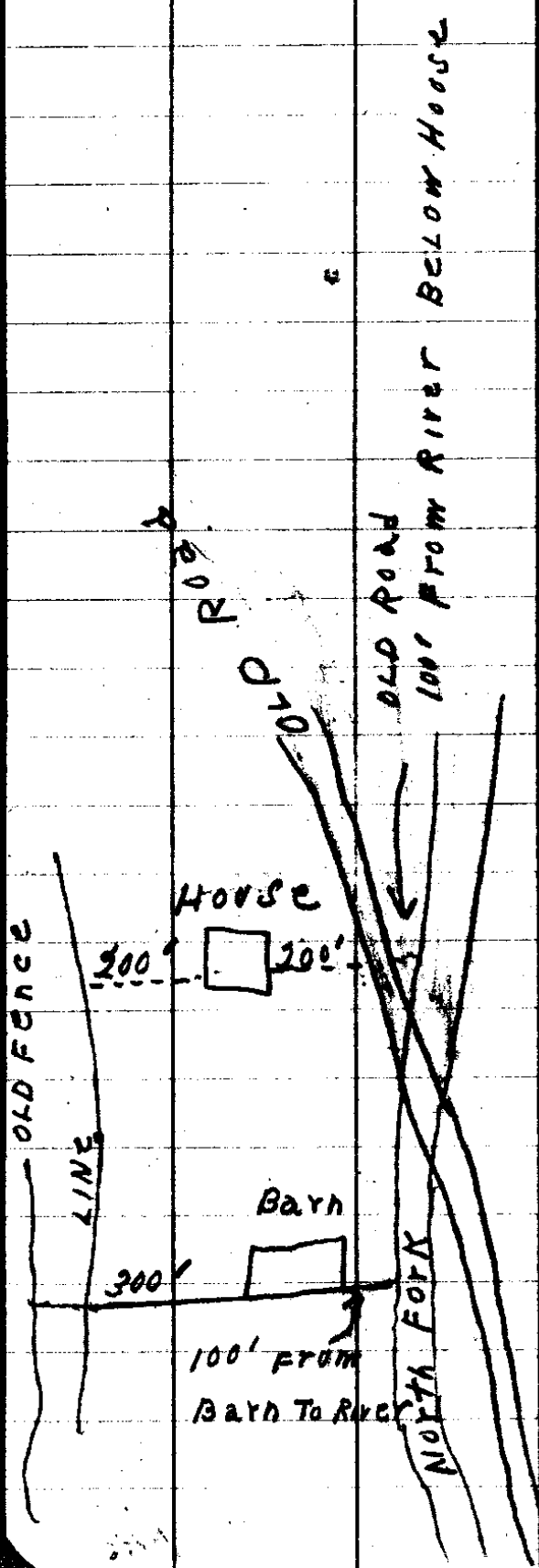

- 88+00 5' to R. of OLD ROAD
- 87+53 300' to L. of NORTH FORK
- 87+53 10' to R. of OLD ROAD N 35° W
- 86+90 CROSSES LITTLE CREEK
- 86+78 10' to R. of OLD ROAD
- 84+80 IN OLD ROAD
- 81+10 200' to R. of OLD ROAD
- 81+10 300' to L. of NORTH FORK N 30° W
- 81+10 CROSSES LITTLE CREEK
- 71+90 CROSSES OLD ROAD RIVER
- 64+50 200' from House to
- 64+50 200' to L. of HOUSE
- 63+80 25' L. of FENCE
- 62+25 CROSS FENCE
- 61+00 CROSS FENCE TO BARN 300'

tie line

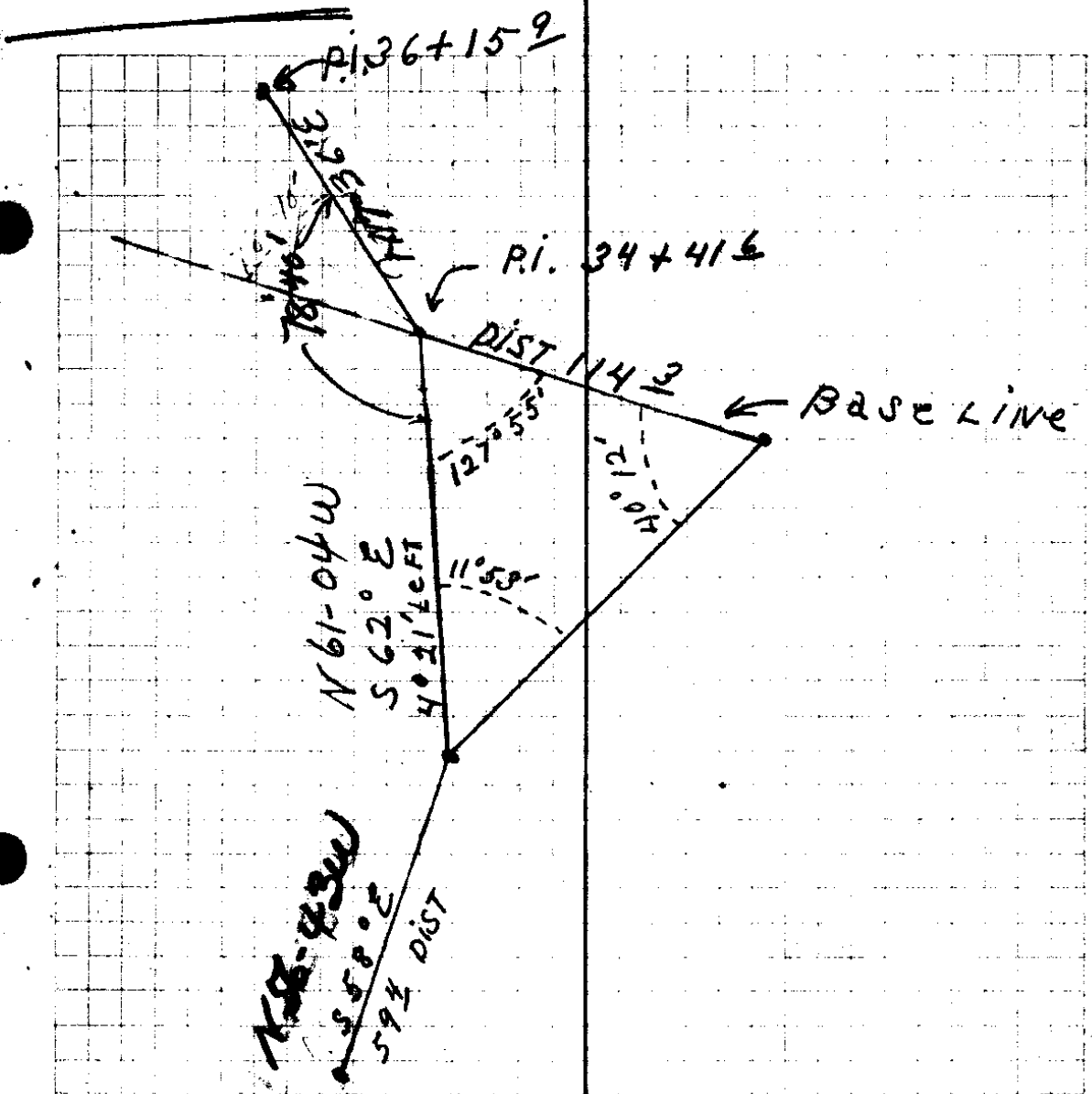

1/4 COR. BET. 5 & 6

546 SET 1/4 SECTION COR. Fir Limb 4" Square  
36" LONG Marked two trees

28" FIR BEARS S 13° E 25° FT  
18" MAPLE BEARS N 2° W 8° FT

WITNESSES  
H.A. EPPSTEIN  
JAMES FEURGEON

BERT LANE  
ERNEST KOEPKE

13/40

# Tie Line

STA.	DIST.	R.	L.	M.C.	C.C.
88+00 <sup>9</sup>	87.9	35°01'		S 56° W	S 58 W
88+88 <sup>8</sup>	56.8		34°46'	S 21° W	S 22° 59 W
7	56.2		30°46'	S 55°45' W	S 57-45 W
6	82.6 <sup>2</sup>	71°35'		S 86°30' W	S 88-31 W
5	163.2		45°49'	S 15° W	S 16-56 W
4	117.4	27°59'		S 60°30' W	S 62-45 W
3	65.2		40°49'	S 32°45' W	S 34-16 W
2	77.2		1°42'	S 73°30' W	S 75-35 W
1	289.0			S 71°30' W	S 73-53 W
					S 77-17 W

cor = 4-5-32-33

88+88  
421

100+  
113  
194

?

56-25

CS FILE FOLDER

CONTAINS

MORE

INFORMATION