

# DOUGLAS COUNTY HIGHWAY SURVEYS

## ALIGNMENT OF THE SPAUGH ROAD

SEC. 3 - T. 28 S. - R. 7 W. - W. M.

M. B. Germond, C. E. Co. Surveyor & Engr.  
 Surveyed & Platted by F. C. Frear Dep. Surv.  
 June 1919.

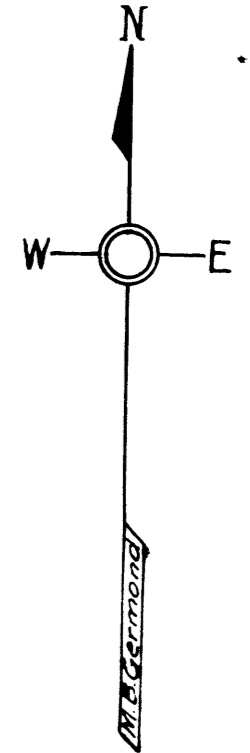

Scale 1" = 100'

S. W. Cor. D. L. C. No. 42

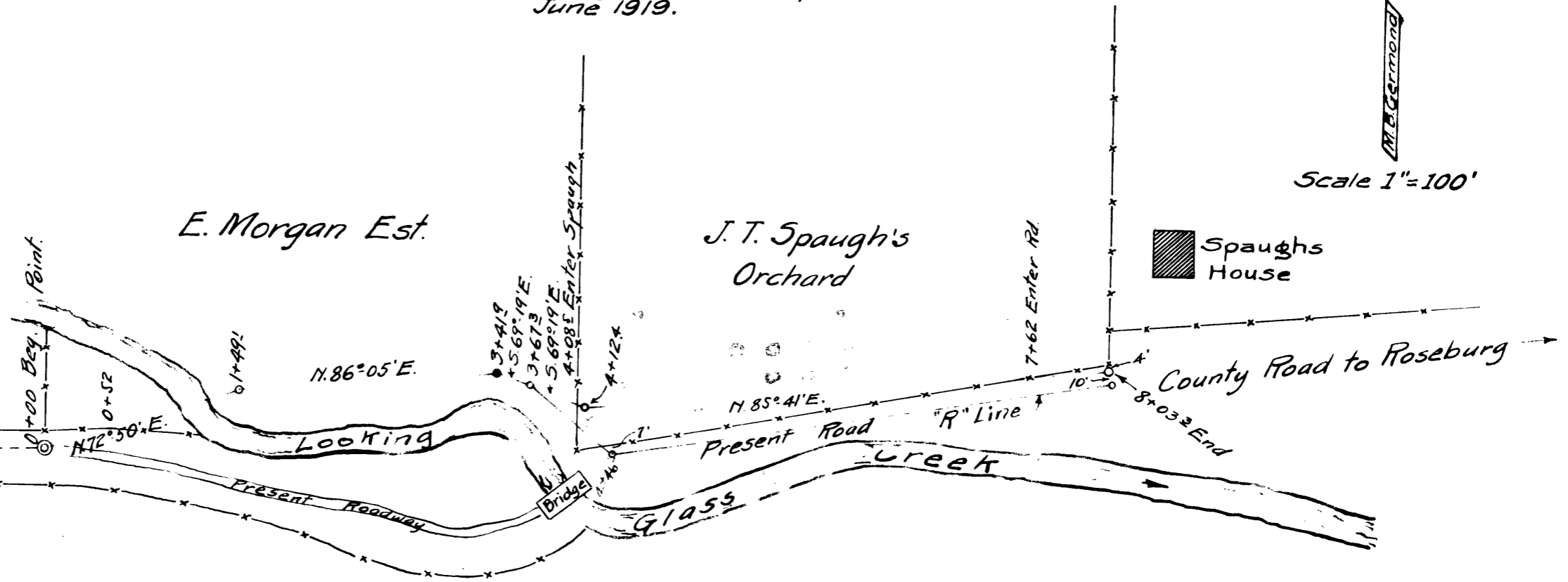

Road to Ten Mile