

7-49  
EIKHEAD SCHOOL GROUNDS

C. S. File No. 7/49



C. S. File No. 7/49

SSE Com

NNE Com

Δ4

120°

33°

80°

Δ3

125°

Δ2

55°

Δ1

70°

1/4 Com

N

A

3/2°

SE

1061X

100°

S 10 W

East

N 89-36E

Aug 28-28

3-36-28

58° 23'

34° 51'

NE

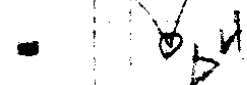

Time

3-35-48

Now

57° 35'

mean 58°

Vec

34° 31'

mean 34-44-30

Needle,

S 69 W.

5  
3300  
228

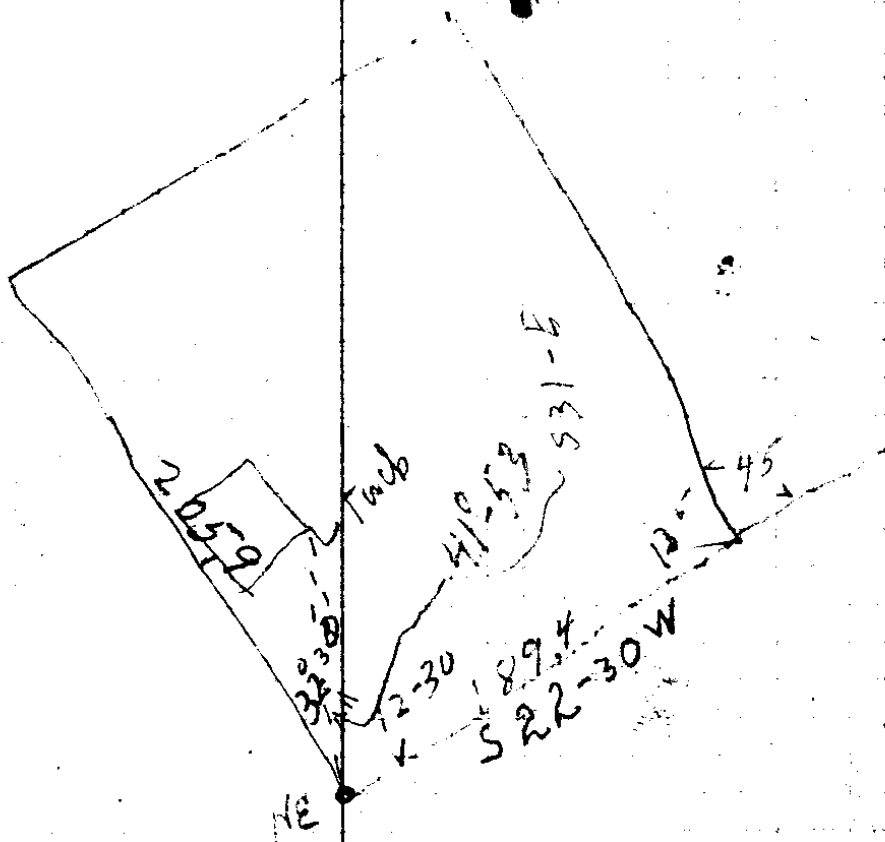

David

TWY S 9-24 W  
S 10 W  
11.75-81K

4x Cor old First Stake  
15" W/F 11 S 20-30 W 6  
5" " S 69-30 E 10

Pole	75	14-22
Pole W	99°	19-31
Toilet	182°	16-17
Toilet	170°	27-20
9	100°	286-45
△ 8	58	273°
OT Post	263	126-18
SW Cor	113	251°
NW Cor P 20.01	148	165-56
△ 6	375	181-58
310 310m Gate		154-23
5 Old Fm Post	562	125-30
4 Old Fm Post		112-06
3 Post New Fm		61-40
24" F. II.	270	85-02
Old Toilet	180	74-40
Cor Fm New	680	43-41
NW Cor School H.	735	9-54
NE Cor School	545	44-53
NE Cor W shed	302	37-19
NNE Cor		

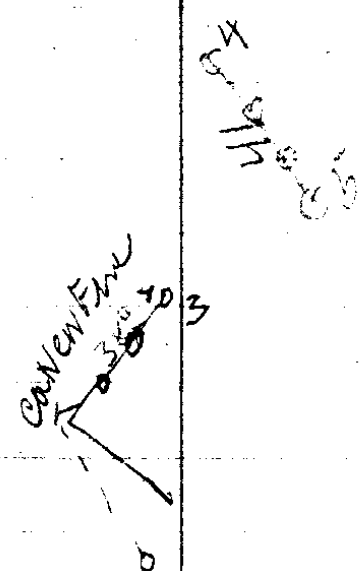

4/6/94  
1/6/00

from  
SD Point

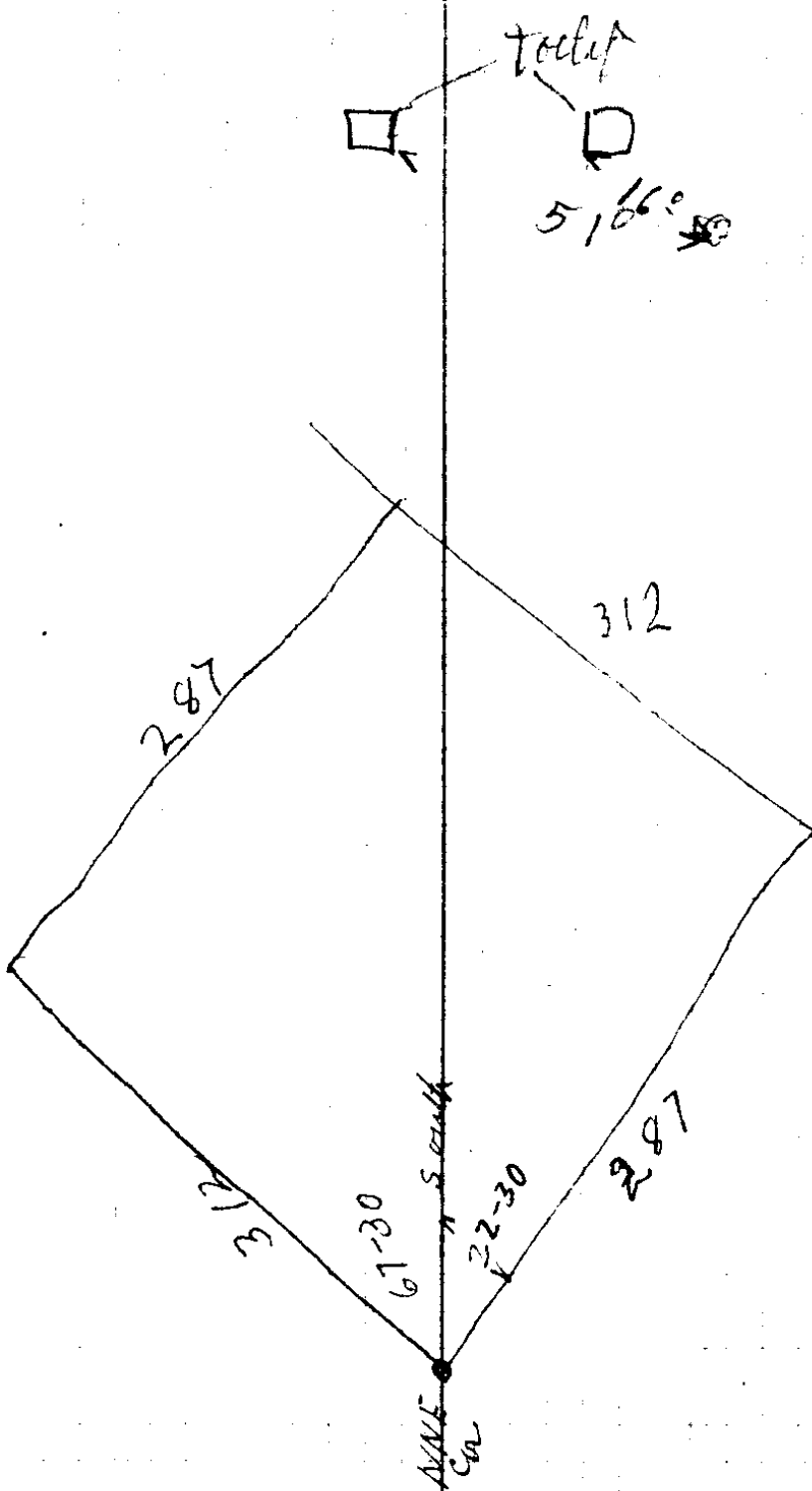

C. S. File No. 7/49

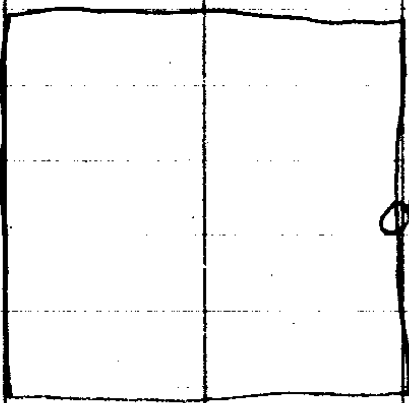

POST  
ON Flying  
Dutchman.

51

Y

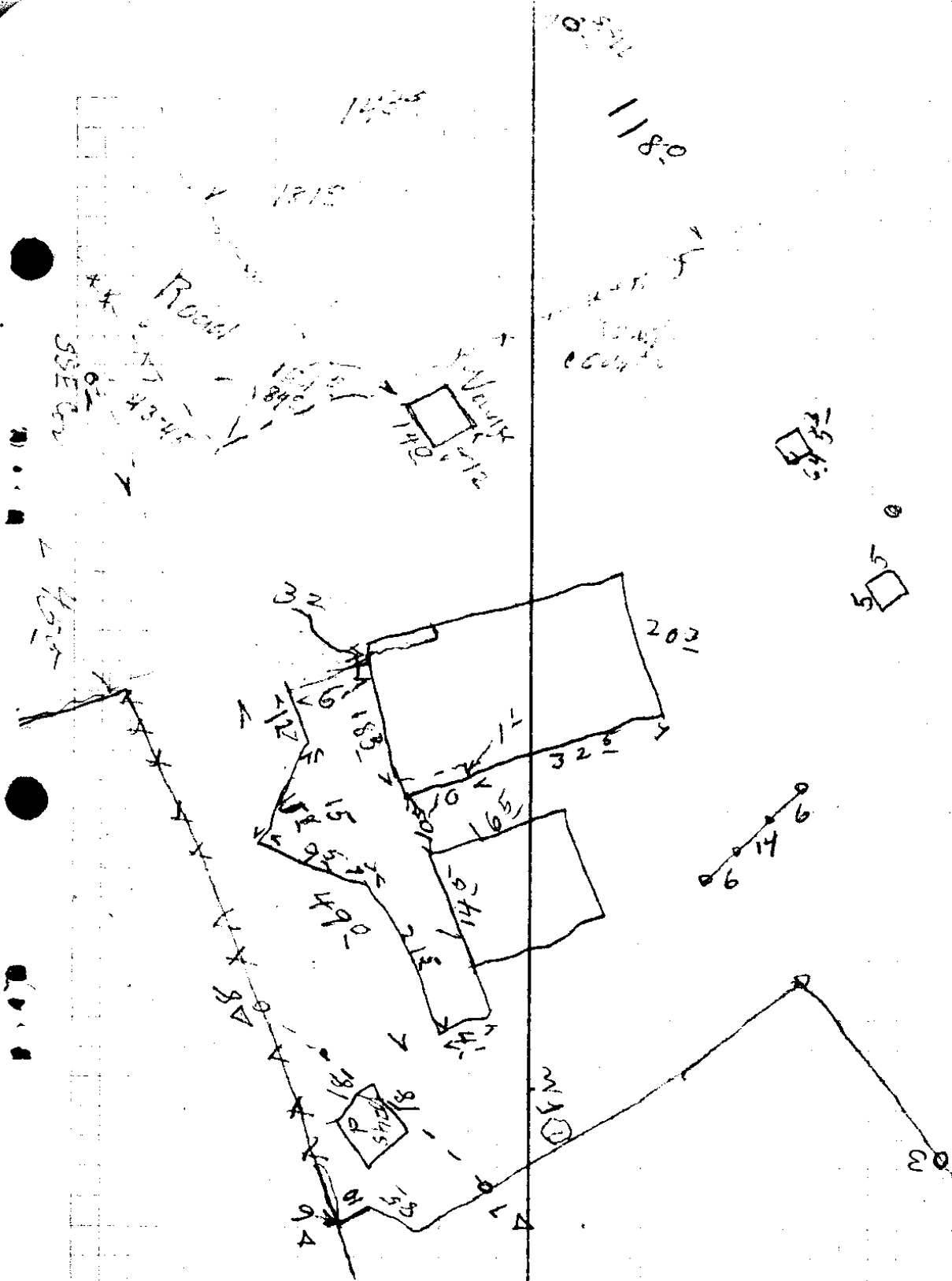

S. J. file No. 7/19





LANGDON'S OR UNKNOWN PARTY PART OF SCHOOL  
GROUND IN DIST. NO. 74.

BEGINNING at a  $\frac{3}{4}$ " x 4' iron bar , from which a 24" fir bears  
S. 63° E. 53.0 feet and from which the  $\frac{1}{4}$  Section Corner between Sec-  
tions 28 & 29 in Township 23 South, Range 4 West, Willamette Meridian  
Douglas County, Oregon, bears N. 30° - 12' W. 253.4 feet;

Thence N. 33° - 49' E. 58.0 feet to a point,

Thence East 226.97 feet to a point on the County road right of  
way line,

Thence S. 33° - 49' W. 184.22 feet along the County road to a  $\frac{3}{4}$ "  
x 4' iron bar from which a 9" fir bears N. 9° - 39' W. 13.7 feet,

Thence N. 56° - 11' W. 188.57 feet to the place of beginning,

Containing 0.525 acres more or less.

SCHOOL DISTRICT NO. 74 GROUNDS.

BEGINNING at a  $\frac{3}{4}$ " x 4' iron bar, from which a 24" fir bears S. 63° E. 53.0 feet and from which the  $\frac{1}{2}$  Section Corner between Sections 28 & 29 in Township 23 South, Range 4 West, Willamette Meridian, Douglas County, Oregon, bears N. 30° - 12' W. 253.4 feet;

Thence N. 33° - 49' E. 231.0 feet to a  $\frac{3}{4}$ " x 4' iron bar, from which a 8" fir, bears S. 28° W. 28.5 feet,

Thence S. 56° - 11' E. 188.57 feet to a  $\frac{3}{4}$ " x 4' iron bar on the right of way line of the County road, and from which the School pump bears S. 85° W. 61.0 feet,

Thence S. 33° - 49' W. 231.0 feet along the County road to a  $\frac{3}{4}$ " x 4' iron bar, from which a 9" fir bears N. 9° - 30' W. 13.7 feet,

Thence N. 56° - 11' W. 188.57 feet to the place of beginning.  
Containing 1.00 acres more or less.

FORD'S PART OF THE SCHOOL GROUNDS.

BEGINNING at a  $\frac{1}{2}$ " x 4' iron bar, from which a 8" fir bears S. 28° W. 28.5 feet and from which the  $\frac{1}{4}$  Section Corner between Sections 28 & 29 in Township 23 South, Range 4 West, Willamette Meridian Douglas County, Oregon, bears N. 83° - 58' W. 257.5 feet;

Thence S. 56° - 11' E. 188.57 feet to a  $\frac{1}{2}$ " x 4' iron bar, from which the School pump bears S. 85° W. 61.0 feet,

Thence S. 33° - 49' W. 46.68 feet along the County road to a point,

Thence West 226.97 feet to a point,

Thence N. 33° - 49' E. 173.0 feet to the place of beginning,

Containing 0.475 acres more or less.