

7-41

176.6

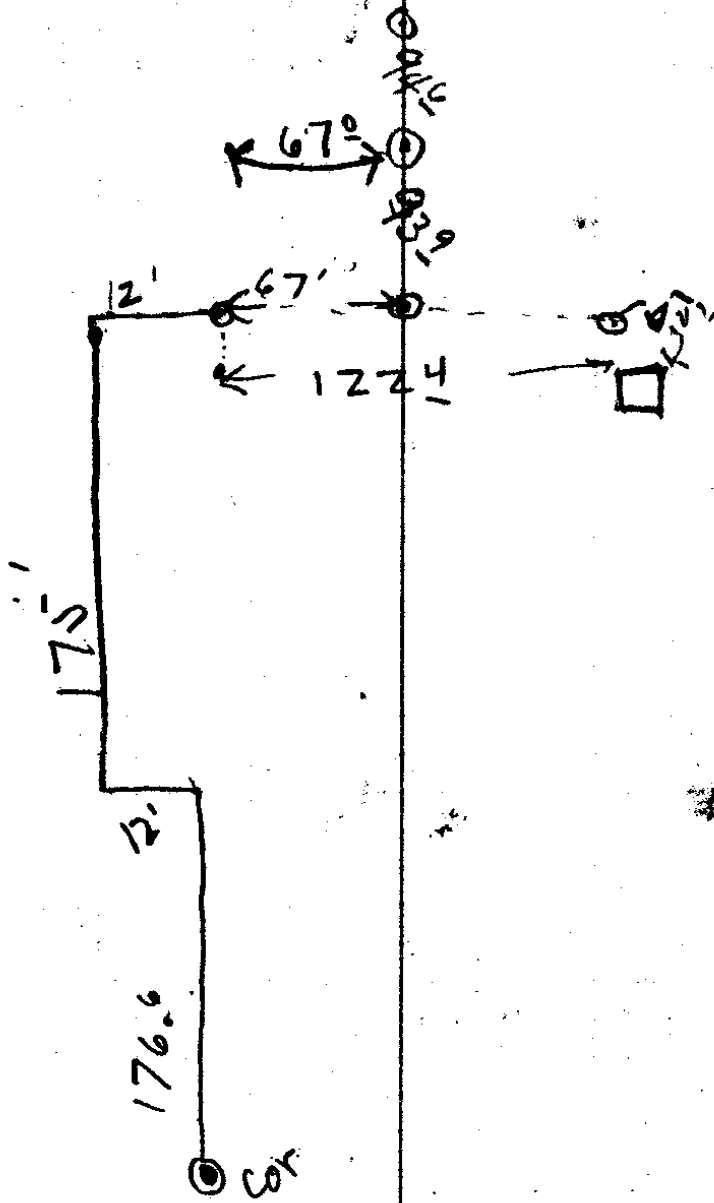

Stk	D	LA	RA	MC
9°-30 Δ 11	1192	117.4		
Δ 10		141.5		
Δ 9				
8°-1744		172.7		
Δ 8				
+8° 1539		152.4		
Δ 7				
+6° 1112		111.1		
7/10 of 1/2 mile Δ 7		191.3		
16 1992		191.3		
Δ 6				
		69.5		
Δ 5				
9 902		89.1		
Δ 4				
+13°-30 1602		156.1		
Δ 3				
		254.5		
Δ 2				
10°-277		272.8		
1 Δ				
202 12-30 280		293.7		
1/4 1324				
		13.210		

C. S. File No. 744
 South

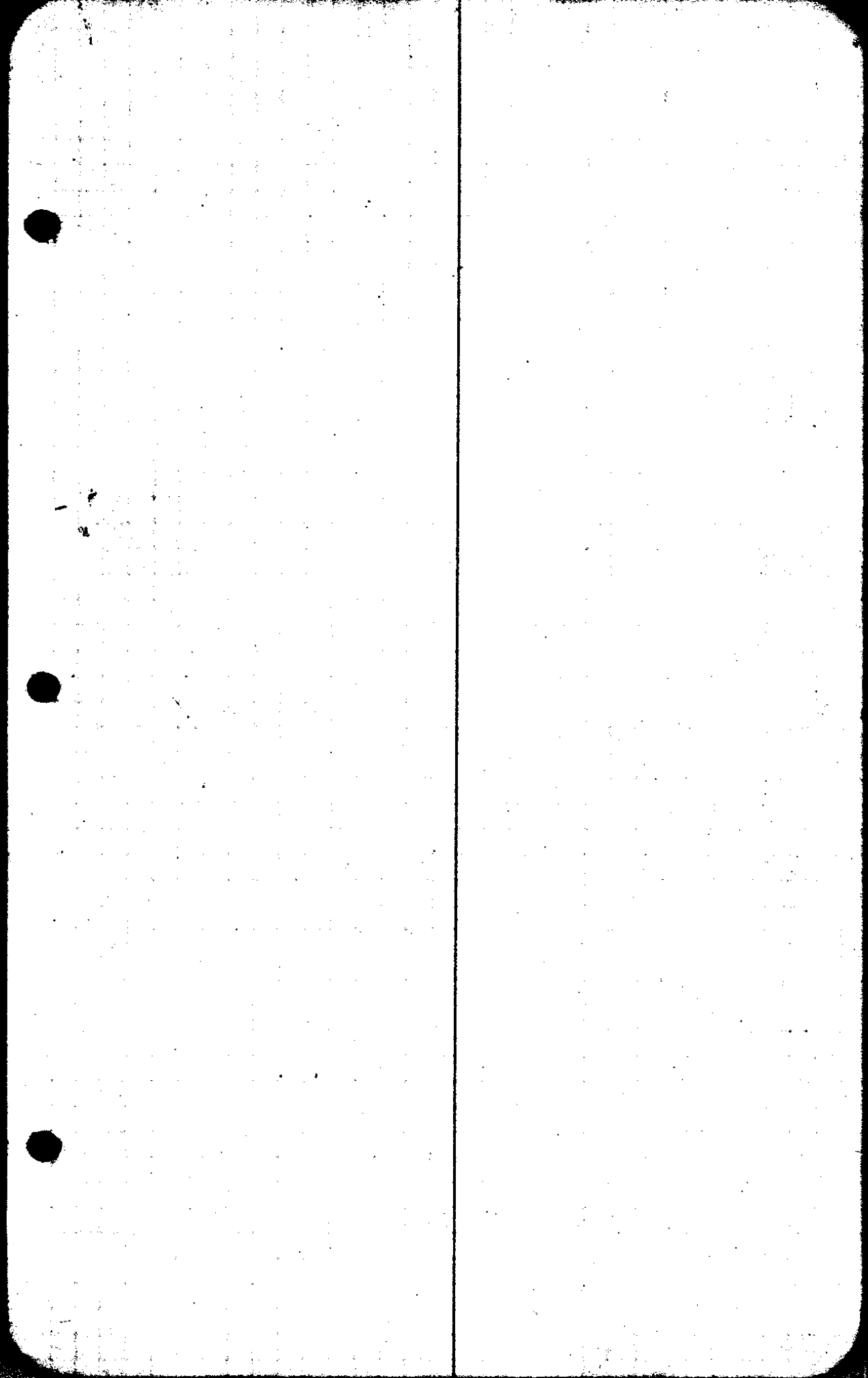

Δ6

40

10 R

Δ5

40

5° L

Δ4

18-139²

132.9

Δ3

5° 68

67²

Δ2

14° 822

80.4

Δ1

41.7

Sec 22
11-13-23-24

H₂O 9.5
28.5

67.48

67.48

N 89-36 W

N 87-45

Δ16

17-30 147

140.2

Δ15

15-30 164²

158.4

Δ14

22 130

120.5

Δ13

20 151²

141.9

Δ12

20 107²

100.8

Δ11

South

C. S. File No.

7/41

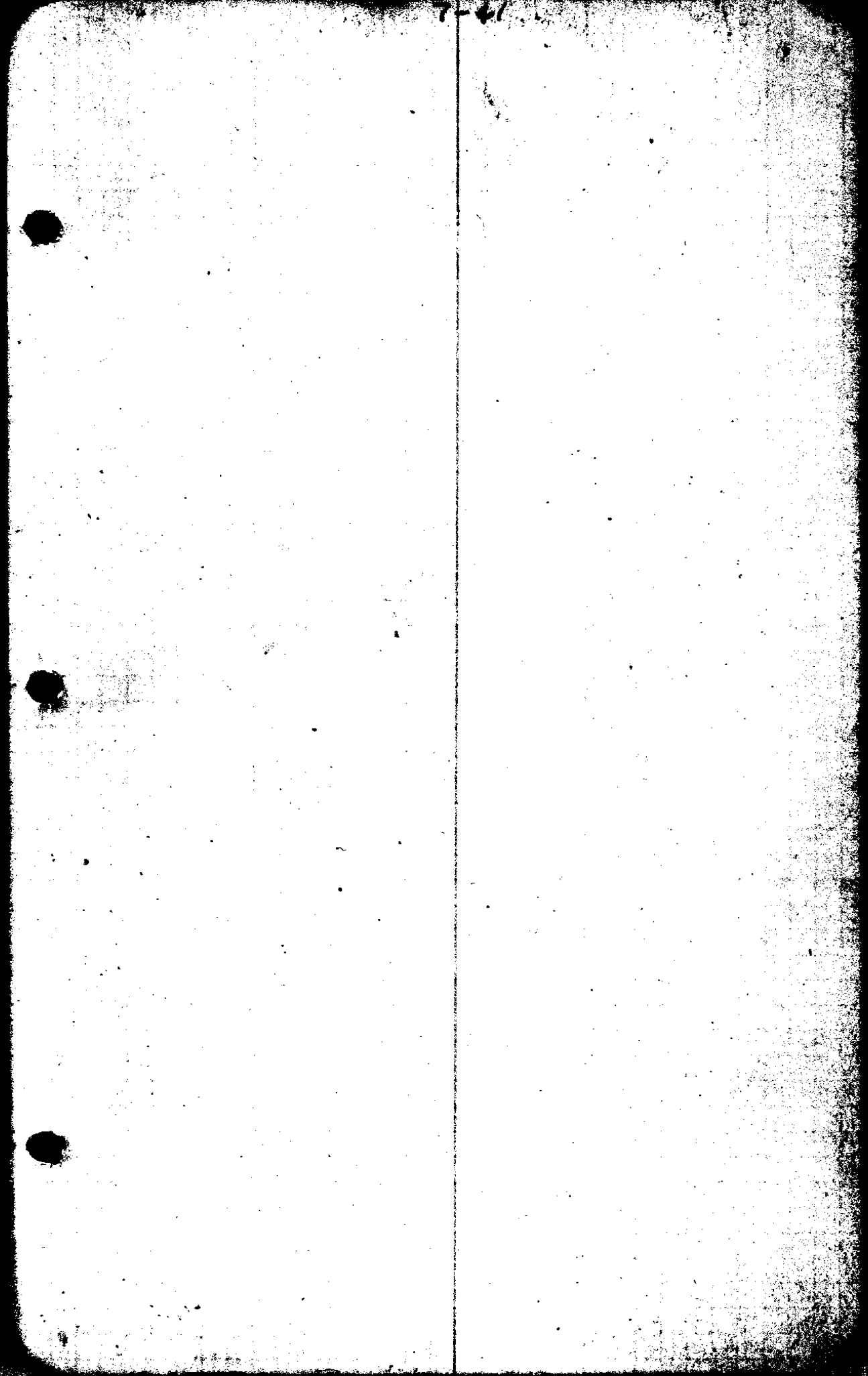

$\left\{ \begin{array}{l} B.94 \quad W.194 \\ S44 \quad W.243 \end{array} \right.$

$$\begin{array}{r}
 165 \\
 27 \\
 \hline
 1155 \\
 330 \\
 \hline
 4455 \\
 3514 \\
 \hline
 \textcircled{939}
 \end{array}$$

$$\begin{array}{r}
 165 \\
 8 \\
 \hline
 1320
 \end{array}$$

$$\begin{array}{r}
 1764 \\
 1750 \\
 \hline
 3516 \\
 939 \\
 \hline
 4455
 \end{array}$$

11#

$$\begin{array}{r}
 144 \\
 255 \\
 \hline
 1885 \\
 939 \\
 \hline
 946
 \end{array}$$

$$\begin{array}{r}
 1224 \\
 474 \\
 \hline
 \textcircled{554} \\
 316
 \end{array}$$

$$\begin{array}{r}
 940 \\
 554 \\
 44 \\
 \hline
 396
 \end{array}$$

$$\begin{array}{r}
 243 \\
 194 \\
 \hline
 459
 \end{array}$$

274/4
2-33
Leroy Howard
Robert Bell

2693.7

2693.6 S

642030

267-46

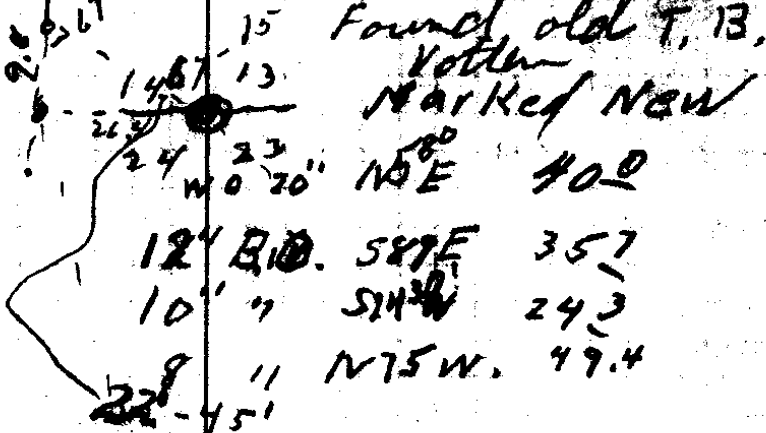

267.1

A L + R

#3

73° 11'

96.9

00

N

#2

92° 13'

92.5

00

N

#1

71° 16' 30"

77.7

5R 14° 28' N 1° W

N

COY.

67.2

75° 29'

S 15° 30' E S 14° 28' E

#13

147° 35'

159.9

32° 42'

S 60° W S 61° 01' W

#12

150° 23'

200.7

35° 06'

N 88° W

N 86° 17' W

#11

147° 5'

126.7

15° 45'

N 62° 1/2° W

N 61° 11' W

Δ 10

163° 16'

142.1

12 08' R

N 79° W

N 76° 56' W

Δ 9

157° 17'

160.9

1° 19' 2"

N 89° 04' W

Δ 8

433

Δ 7

24 154° 7'

140.7

N 87° 45'

N 87° 45'

C. S. File No. 7/41

Δ 4
40
3Δ
142
2Δ
1Δ

3135

1770

1044

332

16286

1764

974

appt
14
15
16
17
18
19
20

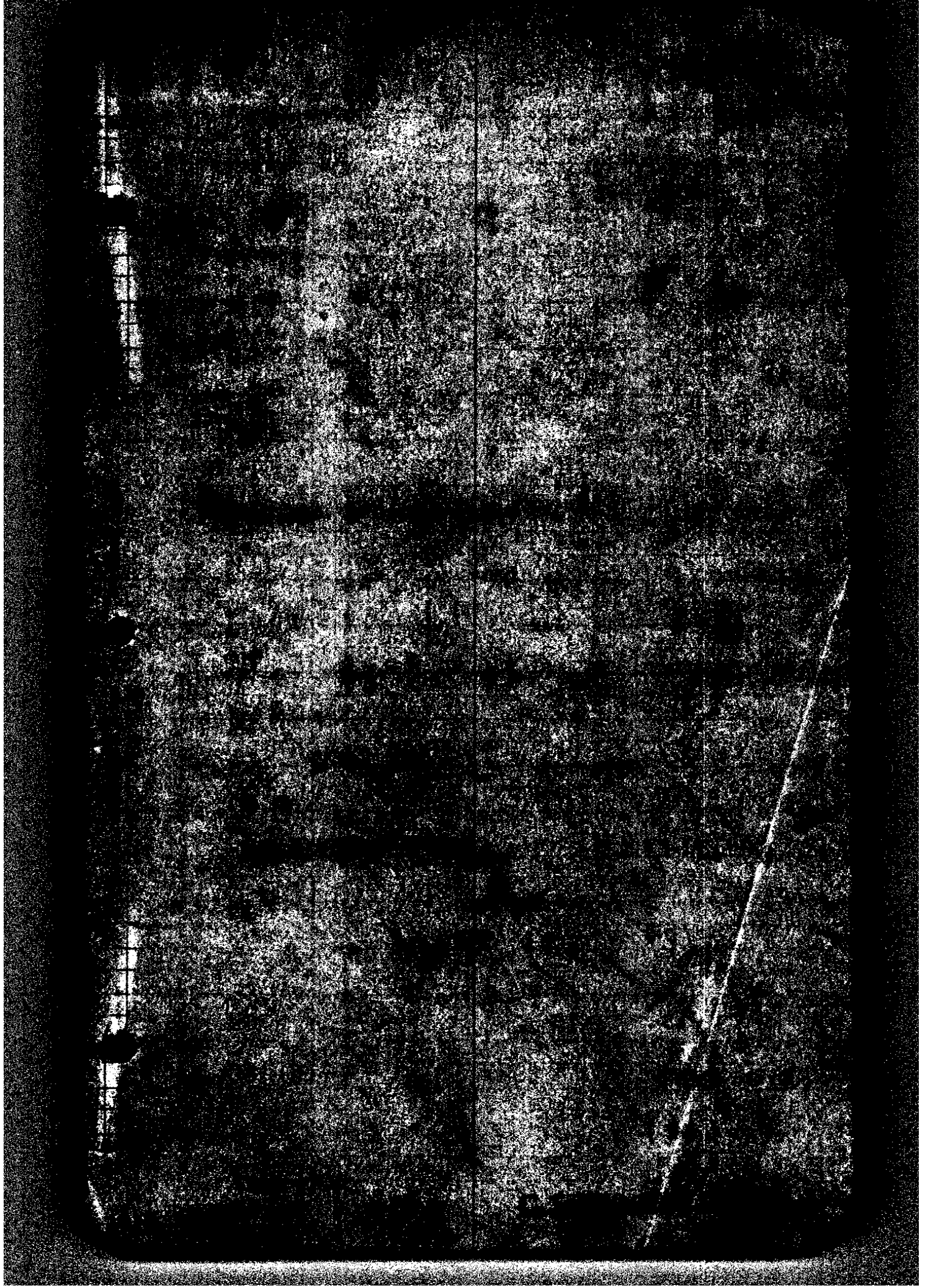

279
66
233 5-

Temp

Cor.

Hor
Dist.

H.I.

H.S.

Diff
Elev.

Elev

65° 00 17613

5.0

4.3 - 3.14 12807

- .4 13121

C S. File No.

7/41

Stat	Slope	Ver. \angle	Hor \angle	Mg	P.C.
------	-------	---------------	--------------	----	------

24

210.6 -20°00' L1°51'

23

167.5 -30°30' -

22

74.5 -25°15' R10°

21

20.0 0-0 L20°

20

20.0 0-0 R10°

19

76° +9°30'

18

192^g +20°50'

17

124^g +23°15'

16

56^g -10°30'

15

120^g -8°50'

14

190^g +2° R90° N89°E E

Cor

69.2

55.0 Top of hill

177.6

79.5

127.0

163.7

71.1

214.8 Rock Bluff
Across Draw

62.7

30.0

30.0

97.4
55

42.4
26.8

69.2
31
38.5

2693.6

13.168
1320

26.8

15
56

3.2

2474
10867
3338

stat	slope	Vert	Hor. *	Mg	⊕
Cor.					
# 13	69.2	00			
# 12	55.0	00			N
# 11	190.5	+21° 10'			
# 10	86.2	+23° 05'			
# 9	127.0	+1° 45'			
# 8	186.3	-28° 30'			
# 7	77.2	-15° 30'			
# 6	222 ^z	+14° 45'	00		N
# 5	62.7	00	R 5°	N 1° W	N
# 4	30°	00	L 10°		N 5° W
# 3	30°	00	R 5° 00'		N 5° E

2' x 2' x 18" Oak Hub

67.2
49.6

17.6

W 346
S 578

CS FILE FOLDER

CONTAINS

MORE

INFORMATION