

Description of Corners

Corner	Marked By	Witness	Trees
1	1/4 Pipe	20' W.O. N78 1/2° W	36 3/4 ft
2	Claim & Section I. Bar	15' B.O. S19° W	39 3/4
3	SW. Cl. 48 I. Bar	4' Princ. N57 1/2° E	61 1/2
4	SE. Cl. 47 I. Bar	20' W.O. N18° E	98 3/4
		Black N78° W	21 1/2
5	WC 191 1/2 ft. E of Sec. Cor.	14' W.O. S73° E	223 3/4
6	WC 245 1/2 ft. S of Sec. Cor.	6' B.O. S31° W	18 3/4
7	1/16 Rock	6' W.O. S39° E	43 3/4
		18' B.O. S33° E	26 1/2
		16' Y. Pine N73° E	54 3/4
8	WC Cl. 47 Rock	8' Fir S12° E	18 3/4
		18' Laurel (A.B.T.)	21 1/2
9	Cont. NW 1/4 I. Bar	18' Fir S87 1/2° E	8 1/2
10	1/16 Cor. (Abn. S.A.)	16' Fir N12 1/2° E	107 1/2
11	1/4 Pitch Knot	12' Fir S28° E	45 3/4
		48' " N38° W	36 3/4
12	1/16 I. Pipe	12' Fir S60° E	59 3/4
		12' " N18 1/2° W	37 3/4
13	1/4 5th and 6th P. CA. Pioneers	18' B.O. N56° W	41 3/4
		12' W.O. N80° E	66 3/4
14	1/4 I. Pipe	14' W.O. N74° W	32 3/4
		Boulder S13° W	70 3/4

Subdivision of NW 1/4 of Sec. 15 T. 30S. R. 4W Douglas Co. Ore.

Surveyed Dec. 29 1922
By G. G. Stewart, Deputy Co. Sur.
Licensed Engineer No. 1250

Variation 21° 05' E Bearings Magnetic
Scale 1 inch = 500 ft

7/31
AND VOL. 3, PAGE 136
M 2-9

7-31

C. S. File No.

7/31

①

T 305 RAW

Legal Survey Gidney

Began at 1/4 cor Bet 10 & 15

Find 2 o.B.T. one Rotted

Drove sq. oak Post

Remarked 20" w.O. var 21' 05"

1/4 Cor (Thru sec 15)

S7°55'W S7°55'W

20' 20" 290°

①

1	40°45' L 3°30	7 1/2	172 9		S6°10' W
---	------------------	-------	-------	--	----------

2	8°37' L 17°16	4°	111 0	S2 1/2 E	S2°28' E
---	------------------	----	-------	----------	----------

3	6°49' L 13°40	-	181 0	S9°25' E	S9°18' E
---	------------------	---	-------	----------	----------

4	25°49' R 51°35	-	91 3	S16 1/2 W	S16°29 1/2 W
---	-------------------	---	------	-----------	--------------

5	11°43' L 28°29	-	259 2	S4 1/2 W	S4°48' W
---	-------------------	---	-------	----------	----------

6	14°37' R 29°12	8 1/2	214 0	S19° W	S19° 1/2 W
---	-------------------	-------	-------	--------	------------

7	16°38' L 33°15	6°	156 2 190 1		S2°43 1/2 W
---	-------------------	----	----------------	--	-------------

8	13°26' R 26°49	18 3/4	242 7	S15 1/2 W	S16°08' W
---	-------------------	--------	-------	-----------	-----------

9

C. S. File No.

731

T 30 S R. 4 W

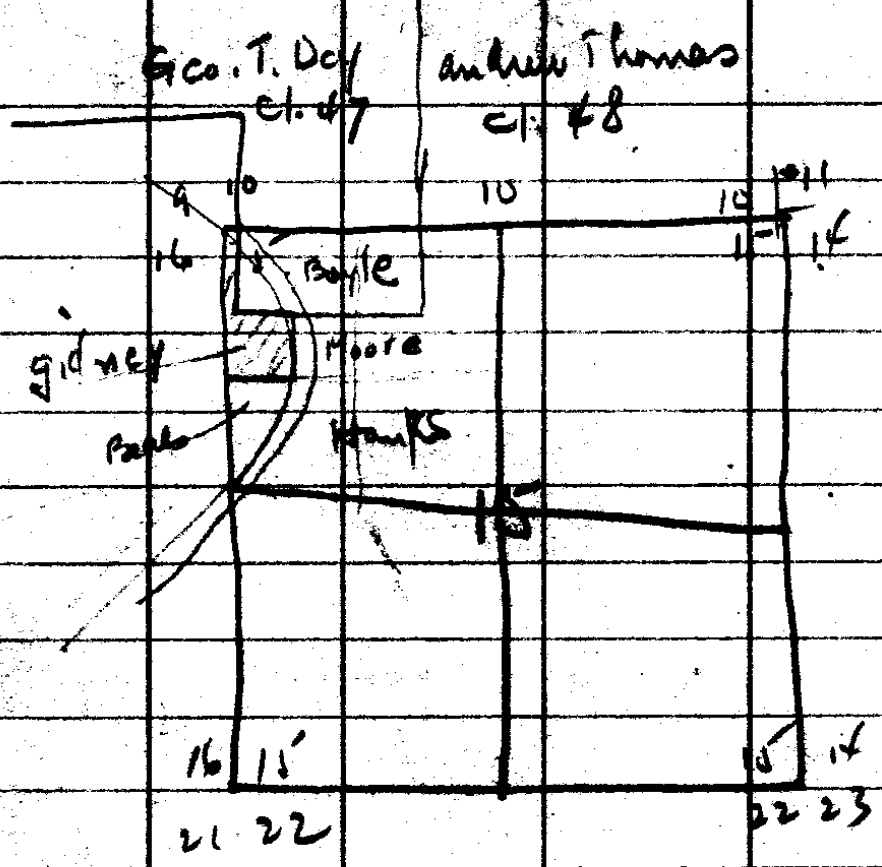

Day Cl. 47 Bay at NW cor Cl. 47
 set Post + stone; th S. 40° NW cor Cl. 44
 54.45' Rt. Pink river, SE cor Cl. 44.
 at 50⁷⁰; at 60° W.O. 8" diam N 80° E 92
 ch East 20' left Pink R. 22.62 x
 sec line bet 9 + 10 19.21. So y 1/4 cor
 24° 12" W.O. S 21' 2" E 102' ch:
 th So. 27²⁵ flag creek; 20' Rt Pink
 river. 20' ch cor ridge way
 20" W.O. N 88° E 438 chs
 ch East. at 10.63 13.0 14"
 15' bench land; 20' stone
 ch North 6.34 x line bet 10 + 15

1194-

6.73 ch. W y 1/2 cor.

Andrew Thomas. Q 48.

● Beg on E line 47. 20° ch E y
NW cor see 10. 21° W.O. S 80° E

26 chs. th E 19.70 sec cor

bet 3-4 ; 42.50 cor (at time)

th Sa 46.50 22° W.O. N 38° W 323

th W set; 22.50 20° W.O. S 5° W 68

th South 20° 5" W.O. N 18° W 27 chs

th West 20 ch to E line 47

24" B.O. N 32 1/2 E 200 chs

● to North 66.50 to beg -

N bet 14-15 - bet to ascend.

40.0 1/4 cor 7" B.O. S 35° W 40

10" W.O. N 80° E 100

72° Top hill; 74.0 - Begin descend

80° 10-11-14-15. 6" W.O. S 65° W 29

4" " N 40° W 63

5" " N 70° E 20

8" R.F. S 35° E 54

● 1/2 bet 11 + 14. 4" B.O. S 70° W 75

40° 4" " " N 5° W 60

1/2 bet 10-11. 5" begin descend

40° 1/4 cor 10" B.O. S 25° W 175

N " " " N 58° E 183 C.S.F. 175

T 30 S 42 W

14-15-22-23

3" long pine S 35° W 40 lbs

trunk

4 1/2' bet 14 + 23 40 29 6" B.O. 75° W 48

12' W.O. S 45° W 36

trunk

Bet 15 + 16

40 = 6" B.O. S 45° W 14

4" oak S 60° E 30

42 5/8' Rt Pine trunk

80% bet 16-15 7

4" oak S 30° W 33 lbs

Bet 17-18 40 = 15" W.O. 78° W 55

10" B.O. S 25° W 42

7 1/2' bet 9 + 10 36" W.O. S 7° E 537

30" " S 85° W 511

15 + 22 knot 40 2/3

10" B.O. 74 2/3° E 155

stone mound

11' bet 21 + 22

87% Rt Pine trunk

10" \checkmark let 21 + 22

48" Run N 70° W 230

15" Balise 270° E 250

16 + 21 \checkmark 10" \checkmark

12" B.O. S 83° E 163

18" " N 18° W 86

440 left back way

Reset corners. SW cor. T. Pines. L. 16

22" B.O. S 35° W 8 Uts

10" " N 12° W 53

(Pines 16)

Ch N 26 50 NW cor of.

20" B.O. S 58° W 42 Uts

6" W.O. S 81° E 57

Bay at L cor Ray C.

South: 5 Uts 8" W.O. N 58 1/2° E 62

12" " S 70° W 23

Ch So 20 E Rt back So. wing Pines

set W.C. from SW cor of the "L"

bears So 85 - on the left

14" B.O. South 38
10" Balise N 85° W 40 Uts

Th went to post sets So of L cor

went East 23 Ch. Set post

14" W.O. S 80° W 103

20" B.O. N 70° W 100

John
(15 + 16) Cor East w ch post
10" R.F. N 85° W 51
6" Laurel S 61° E 19

W on Cl. 48 S.P.
1/4 bet 3 + 10

14-15-22-23 Gate ~~to~~ Mound
rocks + on Rock 4' high N 11° E 45'

4-10-15-16 W.C.

I.P. 12 links due East of cor
as given by B.T.S. making pipe
¹⁹¹² 290 links East of Sec. Cor.
6" B.O.S. 31° W 18 1/2 ft.

~~See dead Mrs. Johnson to
Tetter 3 ~~curved~~ joints
in Cl. 48. about 1921~~

W Sec 31 T 29 S R & W
classified ~~open~~ timber

n lat 17¹⁸ - 18

40^c

B.O. 10" S10° W 30

B.O. 8" S25° E 40

S.B. Briggs c. 45.

72" w cor.

ash 8" N 10 1/2° E 250

n 2° dr. ~~1/2~~ End Run

2 1/2 upst west

w x dr

17.66 X time lat 17³⁰

6.65 E of the cor

~~17.66~~ top wall

39.30 cor

B.O. 5" S50° E 10

11 E. 7.5 Edge Bluff

4 1/2

"4 lot 28 + 29

W.O 14" A 39° W 188

B.O 18" 71 42° E 42

29 + 30 (4600)

18" W.O. 71 33° W 33

B.O 20" 71 88° E 65

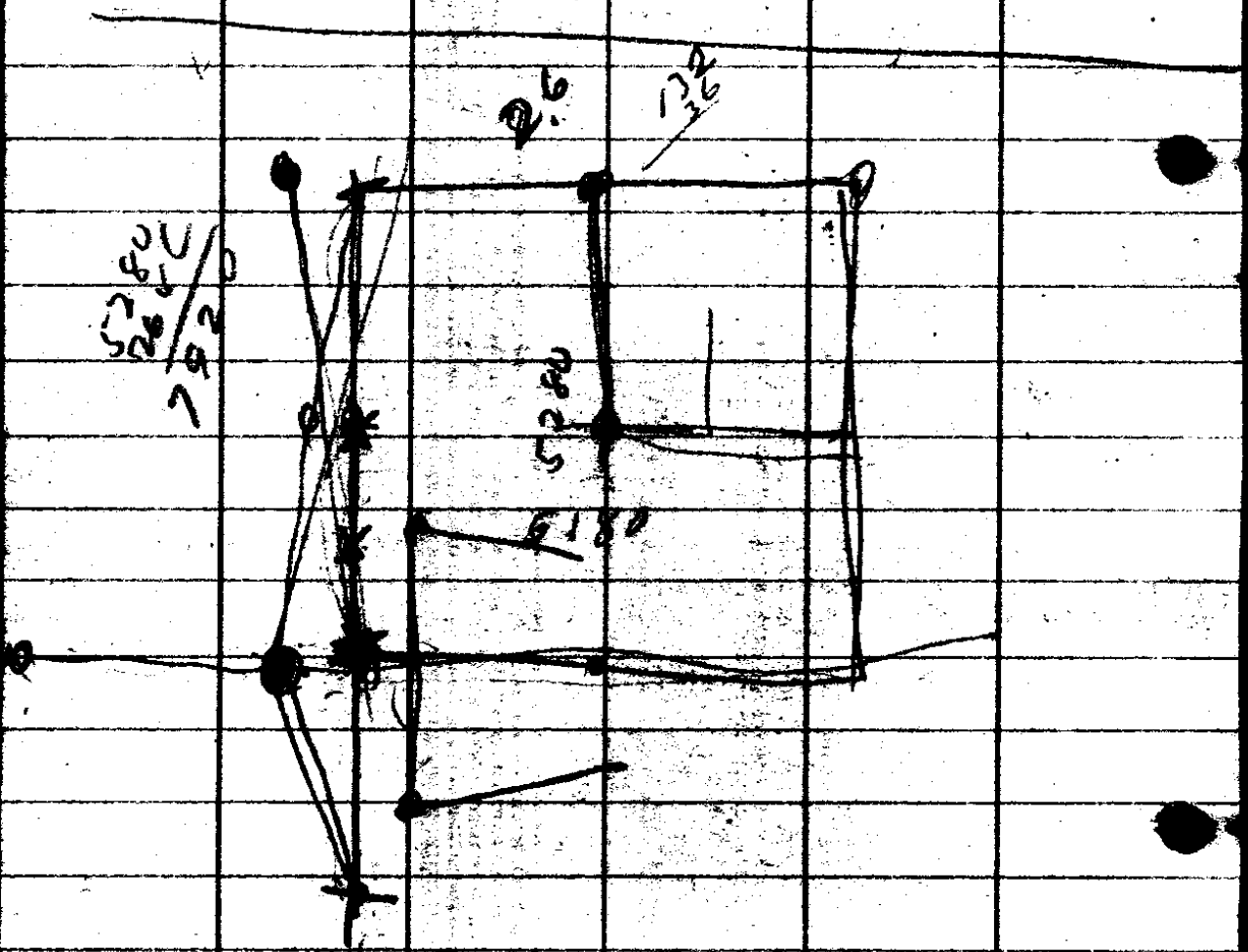

28-29-32-33

15" B.O. N 75³/₄° E 338

12" " S 85¹/₂° E 272

inches

19-20-29-30

Going no. 77⁴/₈ B.O. 14"

18" 4.0 S 77° E 24

16 " " N 82¹/₂° E 90

W.O. 16 N 33¹/₂° W 117

B.O. 10 S 62¹/₂° W 114

Act 29 + 32 19¹/₂ M.P.

W.O. 12" S 18° E 57

ash 8" N 41¹/₂° W 357

25.56 M.P. 10" ash S 21° E 13

24" W.O. N 46¹/₂° W 24

39.90¹/₂ 12" Maple S 19° W 69

12" ash

{ N 70° W 154

{ or N 10° W "

49.31 Decum

2680
 1000
 2120
 7920
 10030

2610
 2016.2
 23.8

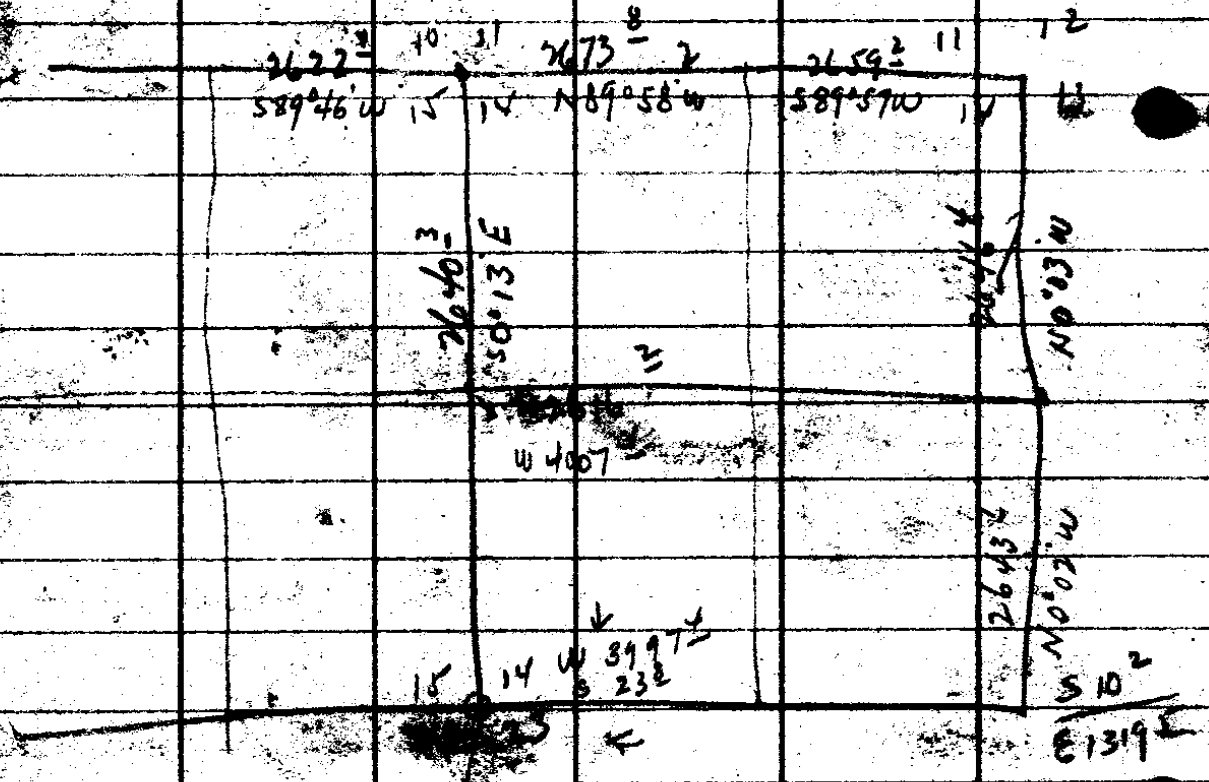

15 is W 3972
 9145.3
 or maybe S 10° W
 7120 East

44 ft 15 - 22 approx S 75° W

29 is W 6633 S 2466
 90. N 171°
 E 13

450R to West

2479
113
15

Site # 1

49° 28' ✓
198° 57'

13°
113/1
220
300°
300°
300°
2474

S 7° 55' W

Mag S 88° W S

99 28 2 ✓
N 7° 55' ✓
70 20 2 ✓
71 23 2 ✓
580 26 12 ✓

271 2

277 4

110 2

98

1298

211 6 ✓

156 2 ✓
190 2 ✓

229 8 ✓

②

9	5° 36' R 11° 09'	12°	125'	516° 08' W 521° 42 1/2' W
10	17° 50' L 35° 42'	12°	104°	S 3 1/2' W 53° 51 1/2' W
11	9° 40' L 14° 22'	-	98'	S 6° E 55° 49 1/2' E
12	7° 31' L 15° 04'	10°	185'	S 14° E 51° 21 1/2' E
13	5° 34' R 11° 08'	21° 35'	185'	S 8° E
14	8° 14' L 16° 28'	37° 05'	159'	S 16 1/2' E 57° 01 1/2' E
15	3° 56' L 7° 55'	20° 35'	80'	S 19° E
16	5° 16' R 10° 31'	4°	200° 117°	S 15° E 51° 43 1/2' E
17	13° 36' R 27° 14'	-	1010'	S 1° 41 1/2' E
18	Site 17 11° 27' R 22° 56'	16 1/2'	300° 132'	S 10° W 50° 21' W
19	5° 28' L 10° 55'	19° 20' 15° 8 1/2'	300° 300° 218'	S 4° 54' W
20				

$$\begin{array}{r} 158 \\ 93 \overline{) 14730} \\ \underline{1224} \\ 2490 \\ \underline{2370} \\ 120 \end{array}$$

$$\begin{array}{r} 100 \\ 1.8 \end{array}$$

79° 56'

$$\begin{array}{r} 79 \text{ } 60 \\ 100 \overline{) 7960} \\ \underline{7000} \\ 960 \\ \underline{9500} \\ 100 \end{array}$$

101 7

278 1/2 46

$$\begin{array}{r} 100 \text{ } 13 \\ 100 \text{ } 28 \end{array}$$

182 3

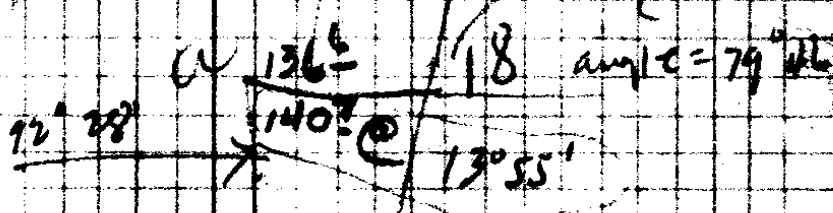

17 4 ✓

126 9 ✓

75 8

316 3

$$\frac{17 \sin 17^\circ 18'}{\sin 97^\circ 32'} = \frac{136 \sin 7^\circ 46'}{\sin 135^\circ 1} = 10 \cdot 10^3 \text{ ft.}$$

125 9

$$\begin{array}{r} 250 \\ 209 \overline{) 2500} \\ \underline{2090} \\ 410 \\ \underline{410} \\ 0 \end{array}$$

C. S. Allis 1/31

(3)

Went from 1/4 bet 10 & 11
To W.C. 9-10-15-16

1/4	130° 1174	300° 300	588°W	588°26'W
	7°20	300 247 ±		

1	7°06R 14°13	-	961°	N84°27'W
---	----------------	---	------	----------

2	46°33L 93°09	21'W	142°5	S49°W S48°58'W
---	-----------------	------	-------	----------------

3	66°21R	-	211°	N64°40'W
---	--------	---	------	----------

4 W. Corner as set - 191 ± ft. East of Sec. Corner.

Went To W.C. for Ch. 47 for
S.W. ext. cor. Find Rock cor
set and Laurel B.T. Pine is
down.

Remark 8" Fir S 12° E 18 9/16 ft
18" laurel 21 3/4 ft

W.C.

1°	258°	N89°50'E	S89°56'W
----	------	----------	----------

1	0°09L 0°20	9°10'	248°	S89°56'W
---	---------------	-------	------	----------

2				S89°56'W
---	--	--	--	---------------------

6
5
8

at 2 site 1 depth ~~7° 33' L~~
1130⁹

18^{ft}

To approx position lime tree,
which has fallen.

961⁹

133⁹

211⁶

1370

16.50
25.00
10.68
9.37

257⁹

245²

5.62
6.18
4.2

C. S. File No.

7/9
57

⑤

M+S thru sec 15
cont.

20

S4°54'W

74°30' L -

19° -

S69°36'E

4400

Found O.B.T. Down
" Boulder outcrop,
set I.P. From distance to
Boulder + Bearing to Tree
Marked

14' W. Oak N17°40' W 325'

Boulder S13° W 70'

C. S. File No.

7/31

E + W thro Sec 15

Start at W.C. To 1/4 cor on West side. Both B.T.s standing

		7°	44 ⁸		N61°05' E
1	12°35' R 25°11'	7 1/2	300 ⁰ 47°	N73 E	N75 1/2 E
2	17°31' L 35°04'	-	256 ⁹	N59° E	N56°08 1/2 E
3					
set 4 site	51°26' R 102°50'	30°20'	110 ⁻	S43° E	N85°3 1/2 E S43°31 1/2 E
5	0°20' R 0°37'	10°	68°	S43 E	S43°13 E
6	31°17' L 62°35'		104°0 ⁵		S74°02 E
7	40°45' L 81°32'	4°	300° 70 ³	N65° E	N64°47 1/2 E
8	23°22' R 46°45'	16°40'	202 ⁸	N88°10 E	N88°06 E
9		28°	46 ⁻		N61 1/2 E
1/4 cor					

Found 70 B.S. set Oak stick in mound R. 11

Marked 18" O.D. N 50° W 49' @ 32 1/2°
12" W.O. N 80° E 46°

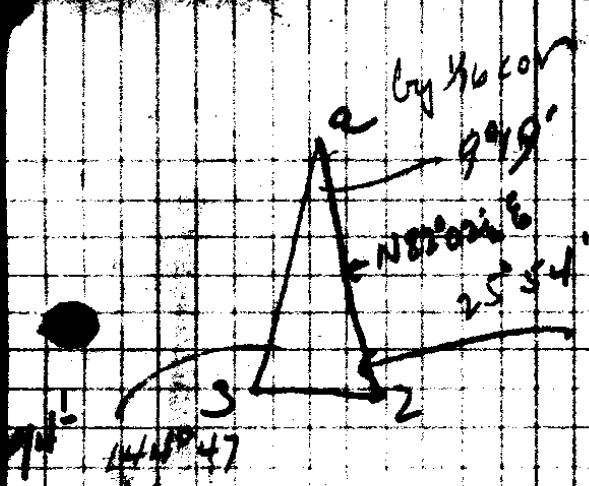

$$\frac{256}{\sin 99} = \frac{a}{\sin 35.3}$$

3-a is 692 ft

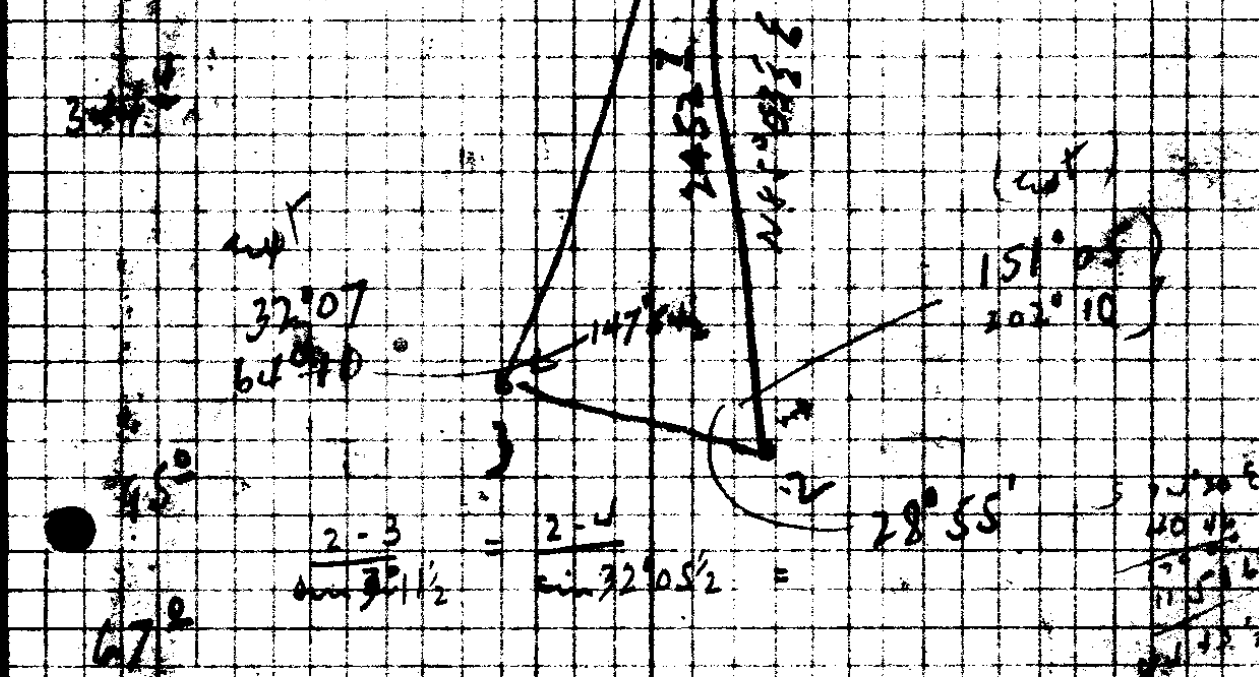

$$\frac{2-3}{\sin 31.5} = \frac{2-4}{\sin 32.05}$$

→ limit ←
 Tie for 1/6 cor
 SET 2 sites 3 TURN
 25° 52' R NB 2° E

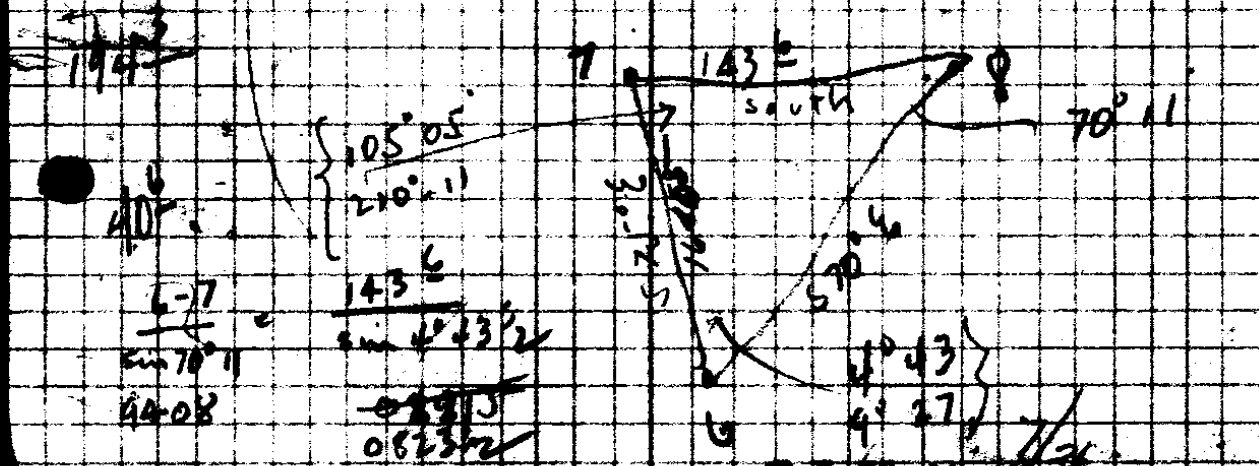

$$\frac{143}{\sin 4.23} = \frac{6-7}{\sin 70.11}$$

X for cent sec 15

set ~~15~~ site 2

29° 20' L 25° 198° 556' 40" W 585° 03' W 555' 43" W

a

17° 12' L 34° 26' 135° 538' 40" W 538° 30' W

B

Closing tie

Set 16 site 15

71° 01' L 42° 01' - 52° N 89° 00' E 519° 59' E N 89° 00' 1/2 E

cor

30° 39' L 61° 15' 11° 60° N 58° E N 58° 23' E

B

19° 43' L 39° 27' N 38° 39' 1/2 E

A

= S 38° 30' W

Cent Sec. Drive Pitch Knot

Marked 12" Fir S 28° E 45°

48" " N 38° W 36°

1/16 West of Cent. Drive Cedar Stick

16" Fir N 12° 10' E 109° @ 9 1/2

85 0 3
29 20

55 4 3
17 13

38 30

179 8

2856 5
232 8

2623.7

207.0
102.7

104.3

590

East side Dec 15 - NW 1/4

W.C

Var 21°05'

N 43° 20' W

1	41° 51' L 27° 47'		471 ⁵	S 1 1/2° E	S 1° 33 1/2' E
2	40° 36' R 9° 12'		290 ²		S 3° 02 1/2' W
3	5° 08' L 10° 16'		222 ¹	S 2° E	S 2° 05 1/2' E
4	41° 28' R 8° 54'		349 ⁶	S 2° 10' W	S 2° 21 1/2' W
5	2° 10' L 4° 20'		562 ⁵	S	S 0° 11 1/2' W
6	1° 0' R 1° 58'	5°	143 ⁰ 90 ⁵	S 1° 25' W	S 1° 10 1/2' W
7	0° 08' R 0° 16'	5°	170 ¹		S 1° 18 1/2' W
8	0° 47' L 1° 35'		306 ²		S 0° 31' W ✓

W.C for 1/4 cor

$$\begin{array}{r} 2652 \\ 252 \\ \hline 2904 \end{array}$$

$$\begin{array}{r} 2952 \\ 252 \\ \hline 3204 \end{array}$$

$$\begin{array}{r} 3204 \\ 252 \\ \hline 3456 \end{array}$$

$$\begin{array}{r} 3456 \\ 252 \\ \hline 3708 \end{array}$$

$$\begin{array}{r} 3708 \\ 252 \\ \hline 3960 \end{array}$$

$$\begin{array}{r} 3960 \\ 252 \\ \hline 4212 \end{array}$$

$$\begin{array}{r} 4212 \\ 252 \\ \hline 4464 \end{array}$$

Set Rock with + on it, Buried
in ground

Marked 18" 13.0 S33°E 26'
16" y. Pine N73°E 54'

Val 71'05"

1/16

N87°50' E

300°
429

1 Bank stream

20°39L
50°18

942²

N85°11' E

2

set 2 site 1
37°45R
75°28

10°

298¹

S57°E

N85°11' E

S57°05' E

3

20°10L
40°22

13 1/2

283⁴

S77°E

S77°16' E

4

20°13R
40°24

16°

272⁶

S75°04' E

5

55°10L
110°20

7°

129³

N49°10' E

N49°46' E

6

58°11R
116°21

17 1/2

267⁵

S72°03 1/2' E

7

41°47L

18 1/4

204⁰

N74 1/2' E

N66°10' E

1/16 cor

$$\begin{array}{r} 88^{\circ}49'2 \\ 825 \\ \hline 8245'2 \\ \hline 18000 \checkmark \end{array}$$

160 51

~~site to 2 is
 Fence just end
 no volume
 Part is (brained)~~

Note

#1 on line + 15° edge
Bank + 80 edge run

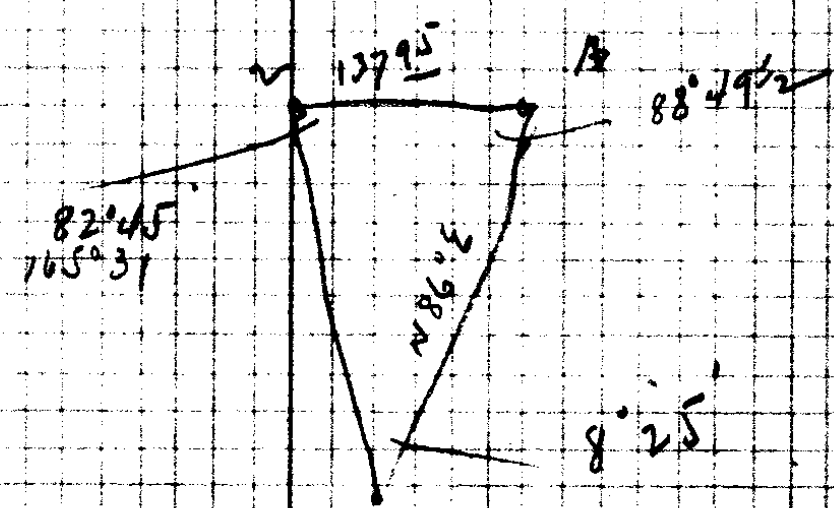

29.36 ✓

276 ✓

262 ✓

128³

255¹

193³

$$\frac{1-2}{\sin 88^{\circ}49'2} = 998$$

$$\frac{137.95}{\sin 8.25} = 942 = 1464$$

$$\begin{array}{r} 8750 \\ 8245'2 \\ \hline 9110'2 \\ \hline 8849'2 \end{array}$$

$$\begin{array}{r} 2^{\circ}45' \\ 53 \\ \hline 560' \end{array}$$

$$\begin{array}{r} 75^{\circ} \\ 5510 \\ \hline 1790 \\ \hline 13010 \\ \hline 4940 \end{array}$$

$$\begin{array}{r} 8750 \\ 239 \\ \hline 8511 \\ 8744 \\ \hline 1790 \\ \hline 13255 \\ \hline 5705 \\ \hline 2051 \\ \hline 7716 \\ \hline 210 \\ \hline 7504 \end{array}$$

256
173
826

1/16 cor Mot C. Sec. on N. & So. line
Drove I.P.

Marked S 60° E 59 ft 12" Fir
12" Fir N 18° 2W 37 5

1/16 cor cent NW 1/4 15
Drove I. Bar.

Marked 18" Fir S 87° 28' E 82 6 @ 10°

to Co Road 30° west.

Tie # 2 hub to cont NW 1/4

2 cor 148 7 ft N 85° 11' E
set 2 site 1
97° 24 R 52° 10' W 52° 35' W

1/16

Watners for X cl. line + Sec
4" Prune Tree N 77° E 61'
R.P. 13, T.

Set Rock for W.C.
on West side Sec 15
W.C. for Sec corner
20⁴ North on sec line
from Hub # 1.

Marked 6" W. O. S 39° E 43⁰ ft

Walter Hutchinson 4 1/2 days
\$3.00

Recd Ralph A. Moore - all Morgan.
Dec 4. 1920

10
20
30
40

132
32

original

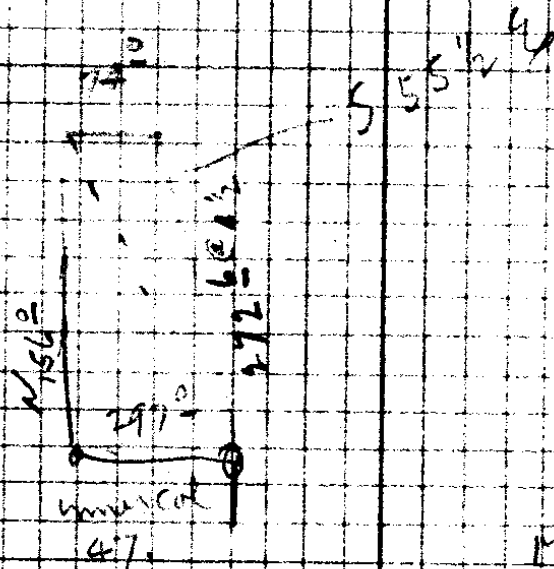
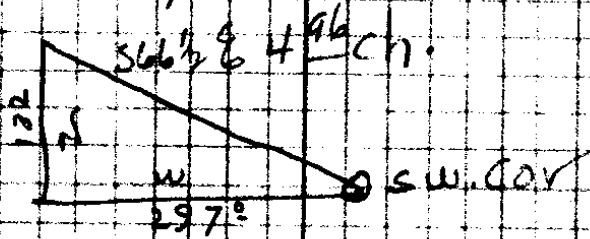

M E Church

Deed To

Mr. W. H. Raymond

Davis Creek

additional acreage

T 30 S R 4 W

29
6
124
759

CS FILE FOLDER

CONTAINS

MORE

INFORMATION