

Cor is 179 ³/₄ ft So. of Reg. dross.
 NW cor mark 100 No. of Cl. Cor
 7-6

Hill

30 S R 4 W 1. April 3-1922

I began at SW. Cor Geo T.
Day D. h C. 47 where I found
O. B. T.

I set $\frac{1}{2}$ " I. P. for Cor and
marked a

14" W. O. N 58° W 78° + T.

18" W. O. N $86\frac{1}{2}^{\circ}$ E 91°

W. S. Clear. Witness

Cor

Var $21^{\circ} 15' E$

450²

$S 78\frac{1}{2}^{\circ} E$

$S 78^{\circ} 30' E$

1

$81^{\circ} 40' W$

239⁸

N $20^{\circ} E$

N $19^{\circ} 50' E$

2

$99^{\circ} 26' R$

4°

228⁴

$S 60^{\circ} 2' E$

$S 60^{\circ} 44' E$

3

$0^{\circ} 05' R$

94²

$S 60^{\circ} 39' E$

4

$0^{\circ} 07' W$

516⁶

$S 60^{\circ} 46' E$

5

$76^{\circ} 12' W$

3°

274⁷

N $43^{\circ} E$

N $43^{\circ} 02' E$

6

$20^{\circ} 13' R$

-

173⁴

N $63^{\circ} 10' E$

N $63^{\circ} 15' E$ ✓

Cor

Found Interior "h" Cor. C147.

O.B.T. Present but badly decayed

I set 3/4" Pipe for Cor. and

Remarked O.B.T. "C147 B.T."

Marked a 16" W. O. S73° W 194'

From Traverse I compute

Length of C1 Line as $S189^{\circ}56'1596'$

Set post for SW cor of Hills land

at 854' ft from SW cor D.L. (47)

Marked a 12" B. O. N22° W 24' ft

which is on old Fence line ~~8~~ + old fence



H.A. Hill

					S60°39'E
4	I go To # 4 hub. 71501 108°10' W	11°	279 ²	N11½°E	N11°11'E
5	9°35' W	-	200 ⁰	N2°E	N1°36'E
6	1°02' R		600 ⁰	N22E	N2°38'E
7	0°03' R		606 ⁷		N2°41'E
8	13°03' W		900 ⁰	N10°W	N10°22'W
9	0°09' R		600 ⁰		N10°13'W
10	0°24' W	5° 8½°	300 ⁰ "		N10°37'W
11	0°05' W	7° 7½° 12°40'	300 ⁰ 296 ⁰ 136 ⁰	N11°10'W	N10°42'W
12	18°07' W	12°30' 14½°	300 ⁰ 188 ⁰	N29½W	N28°49'W
13	7°47' R	18°45'	214 ⁷	N20°W	N21°02'W
14					

N 10 36 4
 1 0 2
 2 3 4
 0 3
 2 4 1

1303
 241
 1022
 0 9
 10 3
 2 1
 10 37
 0 5
 10 5 2
 10 0 7
 2 2 4
 2 8

3

774⁻ ✓

700^o

600^o

#7 26^o East is rail fence

606⁷

8 by cor fence

900^o

600^o

{ 298⁹ ✓
 296⁷ ✓

11 Last one in wheat field

{ 297⁷ ✓
 295⁵ ✓
 133² ✓

{ 292⁹ ✓
 182⁶ ✓

203³ ✓

C. S. File No. 7/6

14

N 86° 60' W
Cl. 46

5'

N 21° 02' W

West

I found O.B.T. 24" B.O. Marked Cl 46.
Set I.P. for Cdr. Remarked O.B.T.

24" B.O. S 15° E 9' ft
20" B.O. N 70° E 44' ft.

H.A. Hill, Witness

14

11° 50' R 14 1/2 113 1/2 N 9° W N 9° 12' W

15

17° 29' R 11° 150° N 7 1/2° E N 8° 17' E

16

38° 13' R 14° 20' 146 3/5 N 45° 50' E N 46° 30' E

17

154° R Base line 12 1/2 199 5/7 S 21° W S 70° 30' W

A

43° 37' R 574 37' E

23° 06' R 50 3/5 N 61° E N 61° 47' E

30 41 R 14° 20' 237 7/11 N 84° E N 84° 53' E

20° 292° N 87° E - N 88° 34' E

62° 29' R N 87° E

1/2 60'

3A 3/5 S 78° 57' E

N 28° 49' W
 747
 2102

1142' ✓

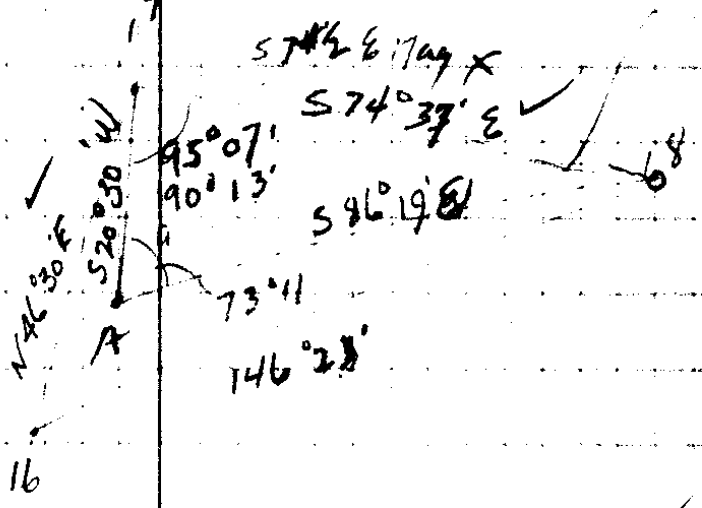

109⁸ ✓

$$\frac{x}{\sin 73^{\circ} 11'} =$$

$$\frac{194^8}{\sin 11^{\circ} 42'} = \frac{194^8}{2028} \times 9572$$

147²

$$x = 919^3$$

✓ 141²

194⁸ ✓ Base

230³ Bearing 17. To 18 N 77° W

274⁴

C.S. File No. 7/6

T 30 S 4 W
 I go to sec Cor 3-4-2-10
 Set I Pipe for Cor.

Set from 2 O.B.T.s.
 Remarked 24" B.O. N 82° W 36⁶/₃₆ ft
 " 18" B.O. N 35° E 12⁵/₁₂ ft.
 22" B.O. S 7¹/₂° E 134° @ 13° slope 130⁸

No other tree suitable
 H.A. Hill witness.

From Cor as set I run No Var 21° 02' E
 137³ set point on No. line Cl. 46 (RP B.T.)
 Set I. Pipe. Marked a 12" B.O. ~~N 42° W 16¹/₁₆ ft~~
 th North same var. bet 3 & 4. ~~N 47¹/₂ W 17³/₁₇~~

26°	227 ⁵
13 ¹ / ₂	149 ⁴
-	164 ⁰
	120 ⁴
17° 40	146 ⁴
17°	129 ⁸
6°	119 ⁷
10°	123 ⁵
-	43 ⁹

Old set 31° East To old line blaze
 Set SHK for hot wire. Marked
 a 16" B.O. N 7° W 4⁰/₄ ft own

$$\begin{array}{r} 146 \\ 22 \\ \hline 168 \end{array}$$

$$137 \frac{3}{-}$$

$$204 \frac{6}{-}$$

$$145 \frac{8}{-}$$

$$164 \frac{0}{-}$$

$$120 \frac{4}{-}$$

$$139 \frac{2}{-}$$

$$124 \frac{0}{-}$$

$$119 \frac{0}{-}$$

$$121 \frac{8}{-}$$

$$6517$$

$$6244$$

$$1276 \frac{1}{-}$$

$$624.4$$

$$\begin{array}{r} 1320 \\ 1276 \\ \hline 43 \frac{4}{-} \end{array}$$

Continue Needle line No 10 1/4 (or 3/4)

@ 1320°	offset	31° ft East	
16 1/2		120°	
11 1/2		131°	
13 20		139°	
-		155°	
11 1/2		108°	offset 2' E
-		186°	" 3° E
13 3/4		136°	
6°		130°	
4°		122°	
-		33°	

intersect 14° West of Cor.

Found Orig. B.O witness Tree which is a 24" B.O. instead of W.O. Well Marked.

I set Pipe at distance called for 30° - set cor. Bearing do ~~not~~ Not check

24" B.O S32° W. 30° O.B.T.

18" Pipe S42° E 23°

I note a 6' W.O. N41° E 42° which is blazed and marked it faces stk.

set hot cor. Midway bet. set stk

Blazed a 12" Pipe 3° S

115°
 129°
 135°
 155°
 106°
 186°
 132°
 129°
 122°

 1212.4
 33.7

 1246.1

156
 253
 1309

142
 20
 6

length of line $\frac{1246.1}{1320.0} = 2566.1$

1/4 cor. is 50° East of sector
 Move St. K. set for lat. cor. 5037 ft
 Move 6' W.

1246.1

Cor

tie
Newlor.
for bet
13 (NW cor)

					S 28° 57' E
40° 27' R	0	36 ⁷	S 10° W	S 11° 30' W	
44° 31' 100° 23' W	9 ¹⁰	98 ⁸	N 89° 30' E	S 88° 53' E	
10 41' W	10 ^{1/2}	67 ³		N 86° 76' E	
3° 30' W	30 ⁴⁵	298 ²	N 83° 30' E	N 87° 56' E	
19° 42' R	17 ^{3/4}	154 ⁸	S 77 ^{1/2} E	S 77° 22' E	
65° 53' R	12 ⁴⁵	193 ^{2/5}	S 12° E	S 11° 29' E	
5° 76' R	10°	251 ^{7/3.5}	S 54° 45' E	S 6° 03' E	
19° 19' R	7 ^{3/4}	299 ^{2/7}	S 12 ^{1/2} W	S 17° 46' W	
11° 23' W	9 ^{1/4}	184 ^{5/4.5}	S 1° W	S 1° 53' W	
23° 10' W	9°	185 ^{7/3}	S 22° 20' E	S 21° 17' E	
8° 22' R	6 ^{1/2}	145 ⁴	S 14° 25' E	S 12° 55' E	
74° 19' W	20 ^{1/2}	166 ^{0/5}	S 89° E	S 87° 34' E	
2° 15' R	5°	161 ^{5/5}	S 86° E	S 84° 59' E	
6° 44' R	11 ¹⁰	151 ^{2/5}	S 81° 10' E	S 78° 15' E ✓	

299⁸
91
208

90⁸
817⁴
208

● Reset corners. Hill job

M.W. cor D.L.C 48 Pipe

97⁶ 8" Madrone N 82° 2' E 17 1/2 lbs. & Galena etc.

66² 1/2 (or 3/10) 8x12x18" Rock 20" U.O.M 32° W 77 lbs
10" B.O. N 76° W 84

256³

147⁵ ✓

● 188⁴

247⁹

296⁵

182¹ Mag

183⁴ S 22° 20' E = S 22° 38' E Solar 3 P.M. Apr. 5

● 144⁵

Var. = N 21° 02' E

S 21° 17' E. = Mag.

155⁵

S 22° 38' E solar

160⁹

= 1° 21' west or left

148²

Cont from lot 13 NW cor

Tie	6°55'W	-	155 ⁴	S79°30'E	S78°15'E
	70°76'W	12 ¹ / ₄	120 ⁵	N30°2'E	S79°10'E
	7°56'R	-	66 ³	S71°E	N30°24'E
					S71°14'E

I found O.B.T. for NE cor Cl. 47.
 30" B.D. is down. I set stake
 from stump hole and check into
 Cor. at Cl. 48 as set by C.S.
 Mark a 24" B.O. S48°E 17⁸/₈ ft
 12" laurel S65°W 38° ft.
 Drove Oak stK scribed

~~Thence~~ along East line

A	Hills hand.				S79°10'E
	67°52'R	14 ¹ / ₄	761 ⁸	S10°25'E	S11°18'E
	0°27'W	10°	164 ⁹		S11°45'E
	12°27'R	8 ¹ / ₂	300 ⁰	S2°W	S0°42'W
	0°15'R	4 ¹ / ₂	278 ⁰	S1°05'W	S0°57'W
			300 ⁰		
			68 ²		

155⁴

● 117²

To NE Cor CI 47.

66³ To NW Cor CI 48

249
21
228

120⁷
54
66³

8

753² ✓

162⁴ ✓

● 296²
275³ }

{ 294¹
68⁸ } To St K on fence line E & W +

70 ft East of N-S fence

set Round White Quartz Bldr for Cor

C. S. File No. 7/6

A
Tie sheet
N 6102 of 1009
A,

89° 58' W

-

761⁹

S 89° E

S 0° 57' W

S 89° 01' E

3

300^e
129^e

S 5° W

S 0° 57' W

S 4° 26' W

3° 29' R

-

50

300^e
162^e

S 15° 10' E

S 15° 06' E

19° 32' W

-

Tie

73° 40' W

-

162⁸

S 89° E

S 88° 46' E

S 15° 10'

108° 46' R

300^e
310^e
93^e

N 87° W

N 87° 20' W

4° 12' W

300^e
300^e
187^e

S 89° 4' W

S 89° 28' W

1° 40' R

300^e
299^e

N 89° W

N 88° 52' W

11° 01' W

-

70⁶

S 80° 07' W

Tie to corner of fence

13° 10' W

59⁵

S 78° W

S 77° 58' W

Tie into old line

N 2° 55' E

77° 12' W

= N 2° 41' E

62⁹
59
106

10

150⁵
119⁹ ✓
292⁷ ✓
599⁹
298⁹
101⁰

1562.9

60 $\frac{39}{1559.0}$

set Iron Pipe
at 1559^e ft from
intersec. of Sec. line.

No cor. can be found.
Set I.P. Marked
2" Cedar Tree
N10°W 74^e

Cor is 5^e East of
Fence line

467^e

300⁹ To cor as set NW cor

C. S. File No. 7/6

Set NW/Cor Hill's land.
Set hub # 15 go N15° 56' E 36³ ft
Set I. Pipe
Marked ~~22" bore~~
24" B.O. S81° E 28°

Post in fence and at end old rail
fence taken by Hill as est. Cor.

{ 298⁹
162²

approx So from line of three lane

← To SE cor Hill land. Set a white
quartz boulder at cross fence corner
at location of old stake found.

Tie To # 8 hub

8 is 116 ft Due West of
Cor in Fence

Setting NW Cor. Cl. 47.
 I go To STK 137³ No. of Sec
 Cor 3-4-9-10 + 100 West
 Var. 21° 02' E

-	150 ^S
12 ^{1/2}	122 ⁸
12 ⁴⁰	300 ⁰
-	300 ⁴
-	244 ¹
5 ⁰	300 ⁰
	101 ⁰

Tie To NW cor Cl. 47.
 Set hub #1

			N 10° 37' W
80° 33' L	-	467 ⁰	S 88° W S 88° 50' W
91° 54' R	4 ⁰	300 ⁰	
	-	1 ⁶	No N 0° 44' E

4 3

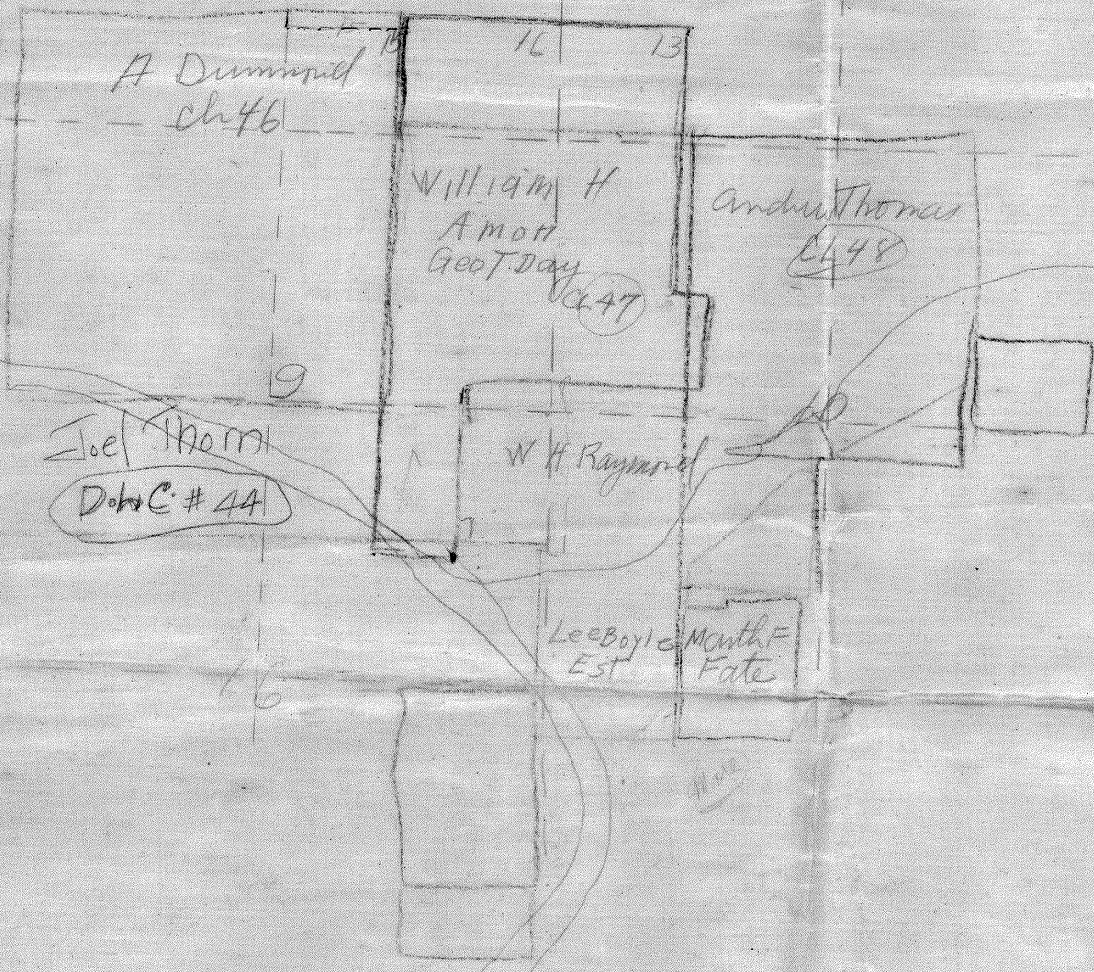

CS FILE FOLDER

CONTAINS

MORE

INFORMATION

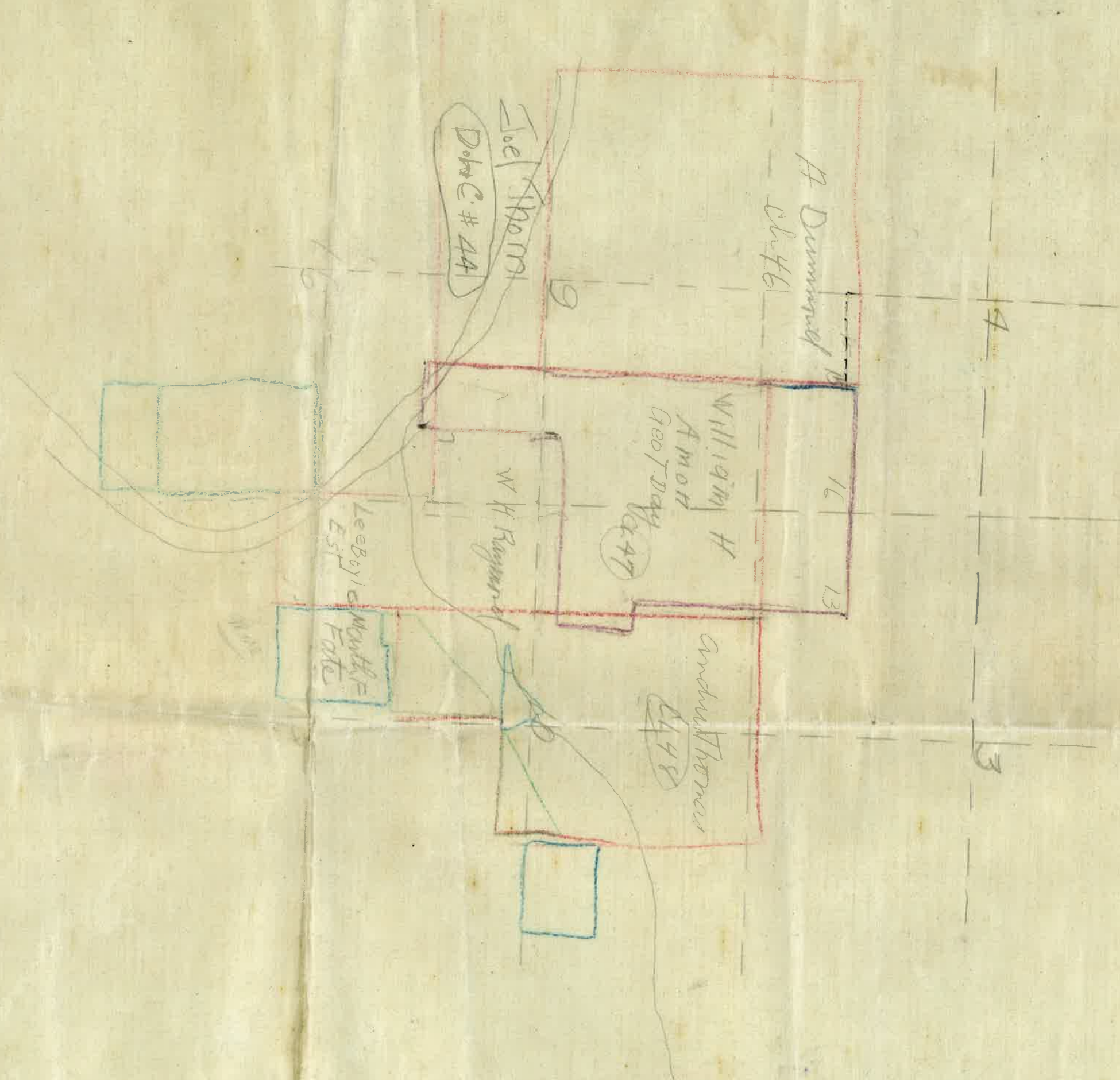

CS FILE FOLDER

CONTAINS

MORE

INFORMATION