

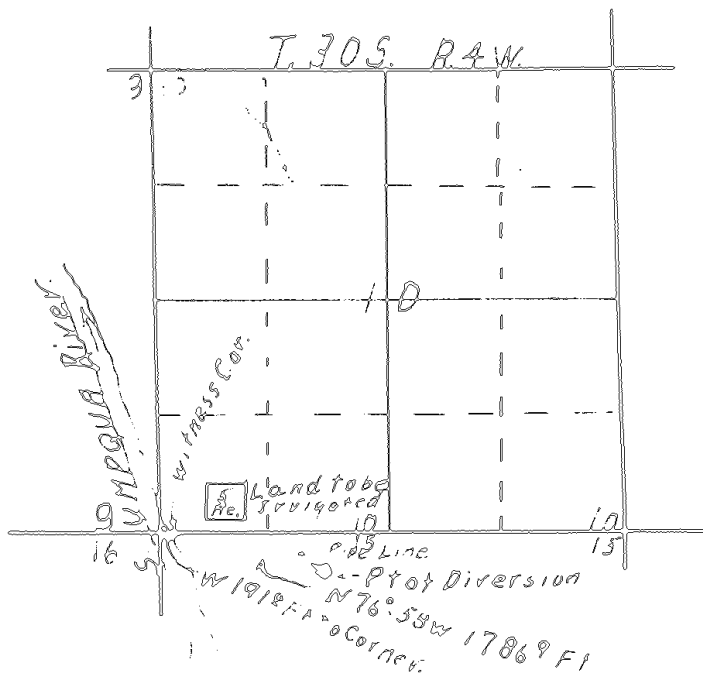

Scale 2 in = 1 mile



MAP OF
SCHOOL DIST. 15 & U.H. 4 WATER SYSTEM

IN
SEC. 10 T. 30 S. R. 4 W. W. M.
Douglas County, Oregon
OFFICE OF
H.L. Eppstein, Co. Surveyor

CERTIFICATE SURVEYOR

I, H.L. Eppstein, of Roseburg, Oregon, do hereby certify that this map was made from notes taken during an actual survey made by me and that it correctly represents the works described in the accompanying application together with the location of streams in the immediate vicinity

Feb. 23. 1928.

H. L. Eppstein.
Licence No. 1011.

CS also-2

CS FILE FOLDER

CONTAINS

MORE

INFORMATION