

# Hatfield

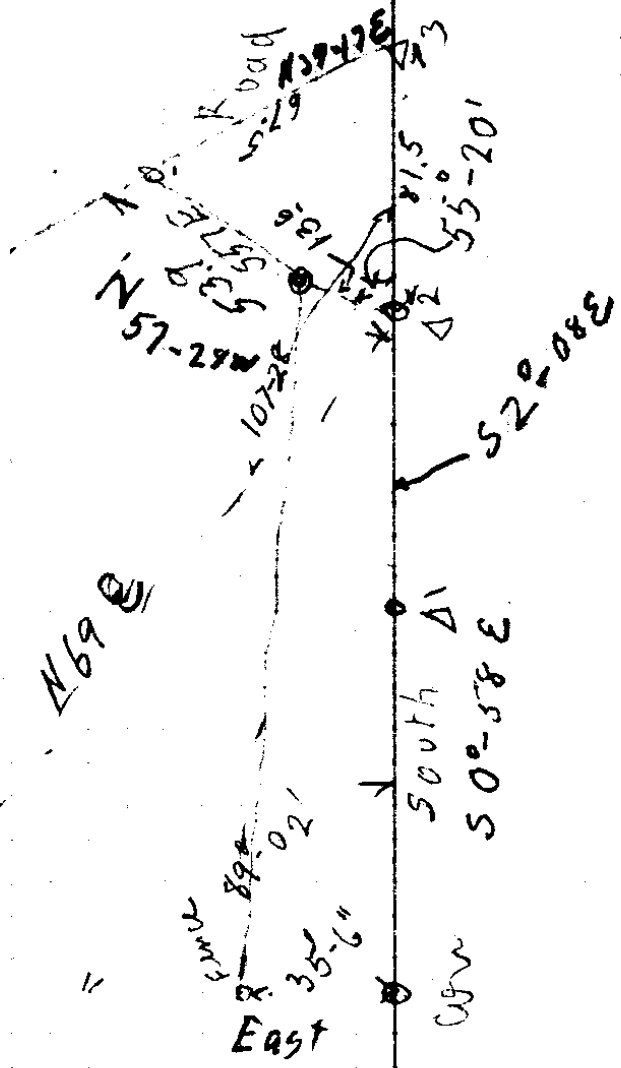

flat field

$\Delta$   
300 1'

A1

con.

16'

1612

10-10'

south

711502  
of MEI/PMET  
T275R4

396 ft. 6 in

88 nodes 10 ft

15 ft.

29 rad 1 ft. 6 in

4 nodes 5 ft.  
Quality road

2 nodes 7 ft.

77-226

North  
↑



Common  
→ Steel pipe  
Road

→ Superstructure  
34 F 11

FILE 37 DRAWER 6

Description of Deed For Mrs. Leslie Hatfield.

Beginning at a point, 1342.1 feet West of the Section Corner common to Sections 11, 12, 13, and 14 T. 27 S. R. 4 W. W. M.

Douglas County, Oregon;

Thence S.  $1^{\circ} 48'$  E. 557.9 feet to the county road,

Thence N.  $39^{\circ} 17'$  E. 67.5 feet along the county road,

Thence N.  $57^{\circ} 28'$  W. 39.3 feet,

Thence N.  $1^{\circ} 00'$  E. 485.1 feet to the North Section Line of Section 14,

Thence West 35.5 feet along the North Section Line of Section 14 to the place of beginning, Containing 0.32 acres more or less.

CS FILE FOLDER

CONTAINS

MORE

INFORMATION