

141.085  
13269  
8.398

21.2

Shed  
School

Home  
Sawmill

N 51-30 W  
1990

1640

35  
4

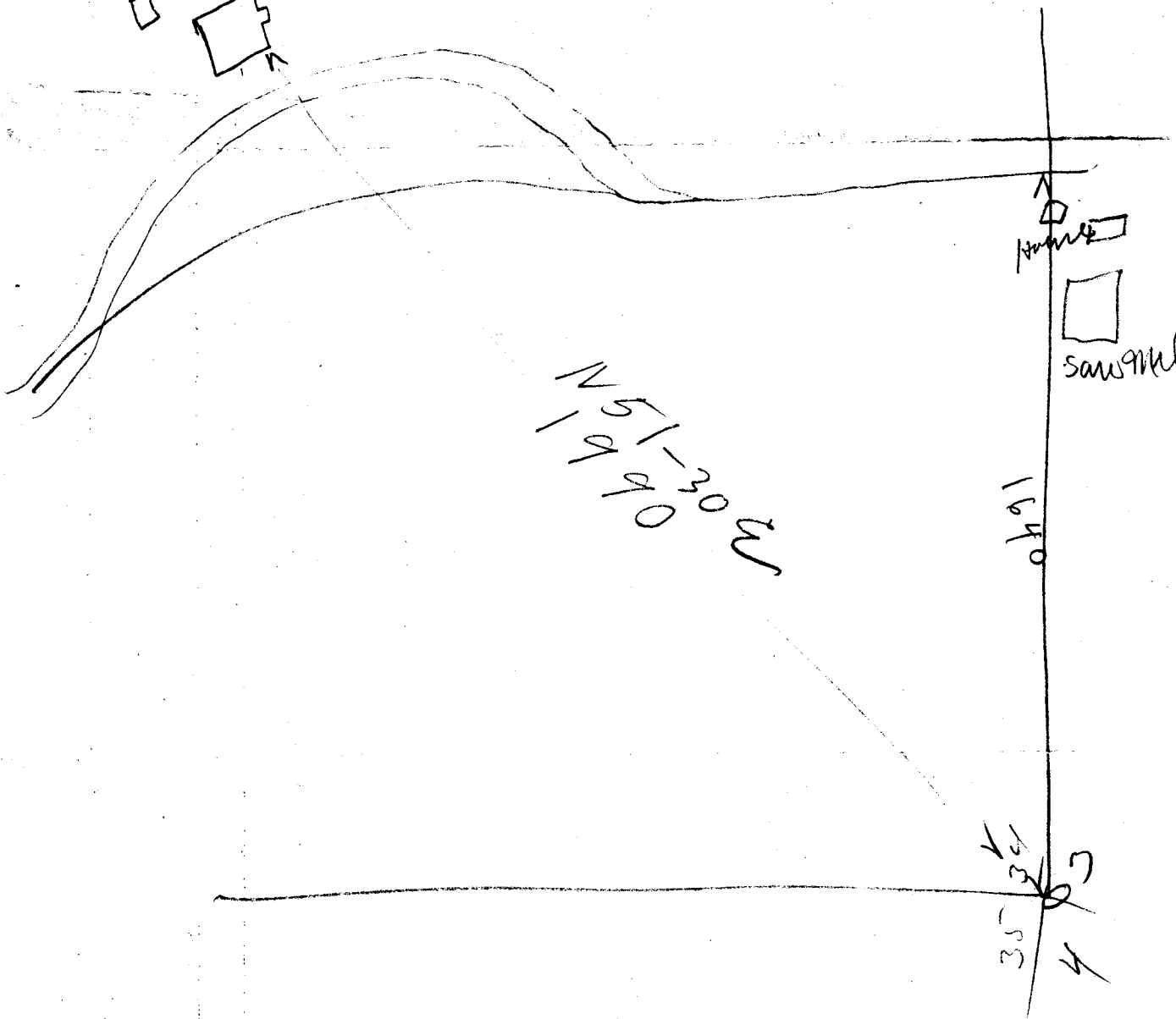

Deed Description for School District No. 91.

Commencing at a point 105 feet North of the S. E. corner of the N. W.  $\frac{1}{4}$  of the S. W.  $\frac{1}{4}$  of section 34, T. 24 S. R. 6 W. M. Douglas County, Oregon.

Thence South 124.7 feet

Thence West 218.7 feet to the county road

Thence N.  $24^{\circ} 39'$  W 137.1 feet along the county road

Thence East 275.9 feet to the place of beginning.

Containing 0.71 acres more or less.

CS FILE FOLDER

CONTAINS

MORE

INFORMATION