

In Canyon no evidence of  $\frac{1}{4}$  Cor.  
or line apparently never run  
during original survey

		NIC	CC	Slope	
17	B				
#22				260°	
#23	3°25' R1°43'			+28°45'	
#24	4°24' R 2°12'	S2°00W	S2°20W	260° +29°15' 628	2290 548
#25	5°37' L2°47'		S4°32W	+19°00' 534	505
#26	8°05' L4°03'	S1°40W	S1°45W	-10°30' 682	67
#27	3°14' R1°37'	S2°00E	S2°18E	-16°15' 2512	2405
#28	L3°37' L1°48'	S1°00E	S0°41E	-23°00' 300°	276
#29	14°02' R7°01'	S2°50E	S2°29E	-24°00' 300°	274
#30	7°01' L3°31'	S4°30W	S4°32W	-26°45' 300°	2679
#31	19°00' L9°31'	S0°30W	S1°02W	-21°50' 241°	2237
#32	17°36' R8°49'	S9°00E	S8°28E	+35°30' 1806	1465
33	2°54' L1°26'	S0°15E	S0°20W	+26°00' 754	672
34	0°58' R0°29'	S1°15E	S1°07E	+13°00' 2686	2612

Searched but could find no trace of car,  
Top of Ridge Mkd. #24 5<sup>00</sup> Sat Oct 20/23

		M.C.	C.C.		
34		S0°45E	S0°38E	-5°00 822	819
35	L2°29, L2°15	S3°30E	S2°53E	-16°00' 1594	1532
36	9°26 R4°44	S1°30W	S1°50W	-17°10 300°	2867
37	16°52 R5°26	S6°40W	S7°16W	-17°00' 300°	2869
38	14°54 L7°26	S0°45E	S0°11E	-22°40 838	773
39	10°12 R0°38'	South	S0°27W	-28°45 300°	2630
40	0°24 R0°14'	S0°10W	S0°39W	-11°45 1537	1505
41	L2°22 L1°13'	S1°00E	S0°32E	+37°00 300°	2396
42	R1°54 R0°58'	South.	S0°25W	+33°00' 1142	958
43	L0°14' L0°05	South	S0°18W	+22°00 2565	2378
44	10°43 L0°52'	S0°30E	S0°34E	+9°00' 892	881
45	7°01 R3°30	S2°00W	S2°56W	300°	300°
46	11°54 L10°58				

Creek approx 50' North C N 80° E

C. S. File No.

6/33

21  
"B"

46				+2°00'	1997	1996
47	19°04' R9°31'	S8°30E	S8°02E	+35°00'	1723	1411
48	30 24 R1°42'	S1°15W	S1°30W	+30°30'	1635	1409
49	18°02' L9°00'	S2°30W	S3°12W	+14°20'	2328	2256
50	16 08 R8°04'	S5°20E	S5°49E	+22°40'	3000	2768
51	40 14 L2°06'	S2°00W	S2°15W	+29°30'	777	676
#52	0 45 L0°23'	South	S0°09W	+4°40'	75°	
53	L5 07	S1°00E		-14°30'	1981	
54	42 44 L21°21'	S5°00E		-14°15'	3000	
55		S26°00E				

2768  
3000  
2992

22

C. S. File No. 6/33

22

Tie to Cor Decs. 13-14-23-24

S2°15'W

#51 B.S. on 50

<sup>260°00'</sup>  
R. 129°59'

-6°00'

N48°00'W

N47°46'W

2734

271.9

15°23'

△ R. 7°40'

N40°15'W

N40°05'W

-3°00'  
1968

1965

Dec Cor

Triangulation and tie to  
Decs. 2-3-10-11

Set at triangulation hub north  
of Cor. 2-3-10-11 B.S. on hub  
20' north of A 3

N81°45'W

on Ridge

X.  L 110°59'

S12°00'E

S12°04'E

366

366

74°25'

4 ○

R 27°13'

S26°00'W

S25°09'W

10505

10505

276°42'

3 ○

L 138°20'

N67°10'E

N66°49'E

+15°15'  
153.9

1485

W ○

R 46°57'

S66°00'E

S66°14'E

+19°45'  
200

1885

Dec Cor

C. S. File No. 6/33

From Which. Fir 24" S66°E 29' ff.  
 Fir 24" N13°W 33'  
 Fir 28" S74°W (20° - 31° slope) = 17'

Erected rock mound 2" x 18" high.  
 old stake rottens trees liable  
 to burn.

$$\frac{115.7}{\sin 5^{\circ} 54'} \times \sin 68^{\circ} 43' = 1050.5$$

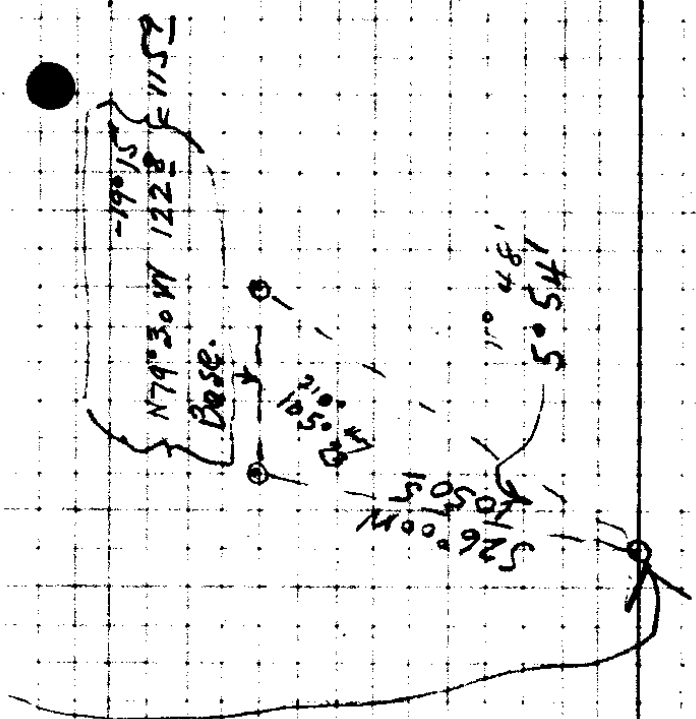

Sandstone 8 x 10 x 15 Cross on top  
 and on West side  
 Marked with BA 8" W Oak S50°E 1.0 ft.

Base Line Hub

Dist. Cor to Dist 2-3-10-11 from original 1890  
 W. Oak N75°E 409 ft alive bearing beam  
 W Oak N42°W 330 ft  
 " " D23°W 695 ft  
 Oak Stab S60°E 1485 ft

24

Established lines

By SE Cor. Sec 1. Thence N. 84° 25' W on.  
True Line.

Set of 19 R 88° 27'

North North

-15° 00'  
1733

{ 1674  
945

o

R 82° 07'

N 81° 30' E N 82° 07' E

-10° 00'  
1072

105.6

o

East

409

o

South

145

1/4 Cor.

Set A 25 FS on 26. Turn R 89° 11'

237  
-4° 30'

N 2° 50' W N 2° 04' N

238

237

o

(R 4° 28')?

N 4° 30' E N 2° 24' E

+10° 00'  
1676

164.9

o

West

100°

North

12°

Nov 7 / 23

Cole  
C Voytkka

BS on # 18

N 145 E 10 1/2

Set Iron Pipe 1" x 36" and Cedar Post 4x4 x 30

From which A Maple 12" S 76° 30' E 10.7 ft

B Oak 8' N 43° W 27° "

N 239° - W 86

N 163° - E 13°

Set 1/16 Cor West of 1/4 Cor bot. 1120

Fir Post 3x3 x 30

From which 15" Laurel S 82° W 21'

18" Laurel S 48° E 6.5 ft

To locate Cor. 1-12-11-12

Set at Hub 20' N of A3 P5 A4

o	190°54'			-32°20'	
o		West	West	1918	162'
		569°30W		294'	
Tree					
		N37°50E		63'	

Dec Cor.

Det. for cor.

from which Rock ledge marked

Located 1/4 Dec Cor. bet

Det at Tree <sup>Dec 2-11</sup> triangulated to  
Thence North 30°

o				+8°00'	
		East		127°	1258
				-8°00'	745
				753	
				-11°00'	1700
				1732	
				+28°30'	791
				90°	4494
				9	4484

{ Rock Mound 24" dia 15" high  
 3x3x30"  
 } Set 1/16 Cor { Maple Post from which  
 Fir 24" N 48° 30' E 29"  
 Fir 30" S 12° 00' W 11.5"

{ 1/4 Cor. but Dec 1-2  
 } Set fir post 4x4x30 from which  
 30" Fir N 30° E 3" ft.  
 18" Fir S 86° W 27.5"

B oak 12" with scribe marks N 85° E  
 B oak 14" " " (down) S 28° W.  
 B oak 12" " " N 48° W  
 " " 1 " " N 22° W E

C. S. File No. 6/33

1/4 Cor bet 2+11

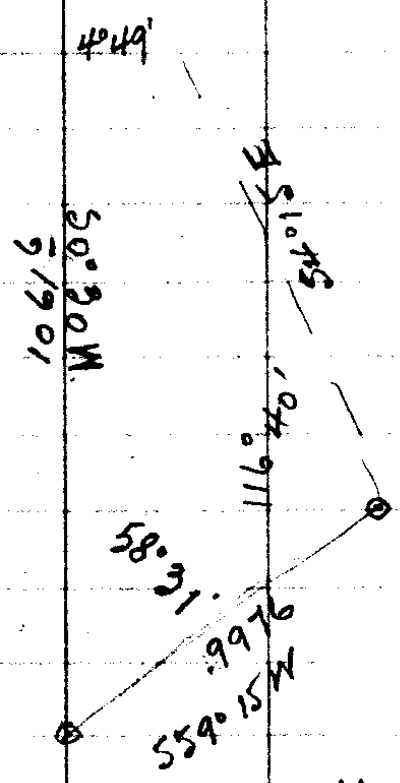

1/4 Cor

N 0° 30' E

1061.6

N

1061.6

E

9.2

o

East

46.3

46.3

o

1/4 Cor }  
1/16 Cor }

North

235.4

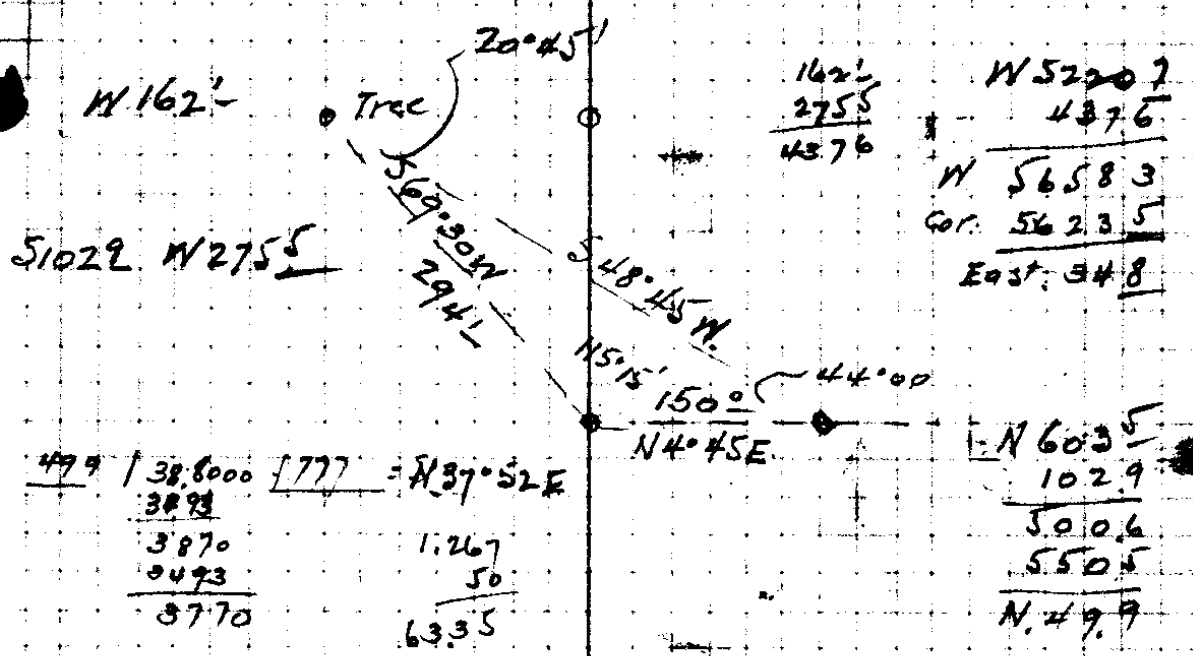

- S 1. C 5 B 0 bears N 8° 30' E 283 3/4
- W. Oak 12" N 29° 00' W 263 0
- W. Oak 9" S 22° 00' W 125
- W. Oak 30" S 80° 15' E 225 5

from A<sup>3</sup>

Set 1/4 Cor bet 2-11. (Oak Post 3x3x30"  
 Rock 6x6x12 From which  
 A fir 18" S 70° W 170 ft.  
 A fir 12" S 57° 30' E 220

Location of  $\frac{1}{16}$  Cor. N of SW Cr.  
of Sec. 10 NW

Set at A. 8 Thence.

West.

$-8^{\circ}00'$

$284^{\circ}$

North

$238^{\circ}$

Location of  $\frac{1}{4}$  Cor. bet 1+2  
Set at A. 14

South

$333^{\circ}$

West.

$1318^{\circ}$

Renewed Cor. to Sec 1-2-35-36 ...  
from facings of original B 90  
whose bearings all check closely  
but distances do not.

Set fir stake  $3 \times 3 \times 36$  for cor  
from which new trees

A for 14" N  $72^{\circ}30'$  E 17' ff

" " 10" S  $3^{\circ}30'$  W 12' "

" " 10" S  $65^{\circ}$  W 18'

" " 12" N  $25^{\circ}$  W 16'

C. S. File No. 6/33

# Board Bill for Surveyor in Crew

Oct.	15	5 meals		1	75
"	16	8 meals		2	80
"	17	9	"	3	15
"	18	5	"	1	75
"	19	7	"	2	45
"	20	8	"	2	80
"	22	5	"	1	75
"	23	6	"	2	10
"	24	4	"	1	40
"	25	6	"	2	10
Nov	7	4	"	1	40
"	8	6	"	2	10
"	9	6	"	2	10
"	10	4	"	1	40

~~20~~ 05

C. S. File No. 6/33

Location of approx prop line  
bet. Vaytella + Parkinson

Det at 1/4 Cor bet 1 + 1/2 Thence

	73°00E	-6°00	109°	108°
o	"	+30°15'	100°	86°
o	"	+24°30'	187°	169°
o	"	+35°45'	206°	167°
o	"	+28°20'	103°	91°
o	"	+23°20'	190°	174°
o	"	+22°00'	300°	278°
o	"	+7°30'	96°	95°
o	"	"	"	125°
o	Approx 1/16 Cor	1485°W		
1/16 Cor				<del>1296°</del>