

228  
159  
-----  
68.7

6-24

159

at 1/4 Cor. Found remains  
of original Laurel stub  
that Govt Notes call for,  
for Cor. Also 10" Laurel  
bearing NE is standing -  
evidence of being O.B.T.

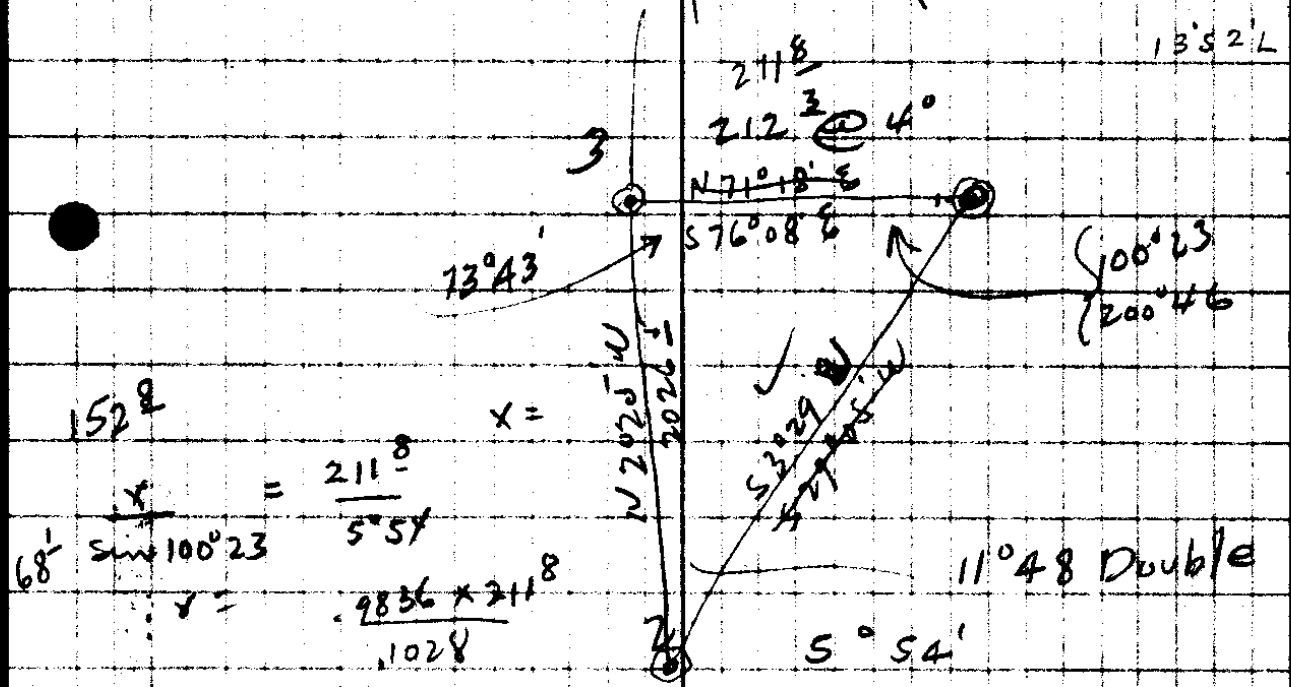

152.8  
68' sin 100°23' =  $\frac{211.8}{5.51}$  x =  
∴ x =  $\frac{9836 \times 211.8}{1028}$

$\frac{5.54'}{100.23} =$   
106.17

288  
19  
-----  
307

Found STK of 56 32-31  
Scribed CS. - Bearings Trees  
Checked.

$\frac{17960}{106.17} =$   
173.43

C.S. File No. ~~6/24~~ 6/24

acreage.

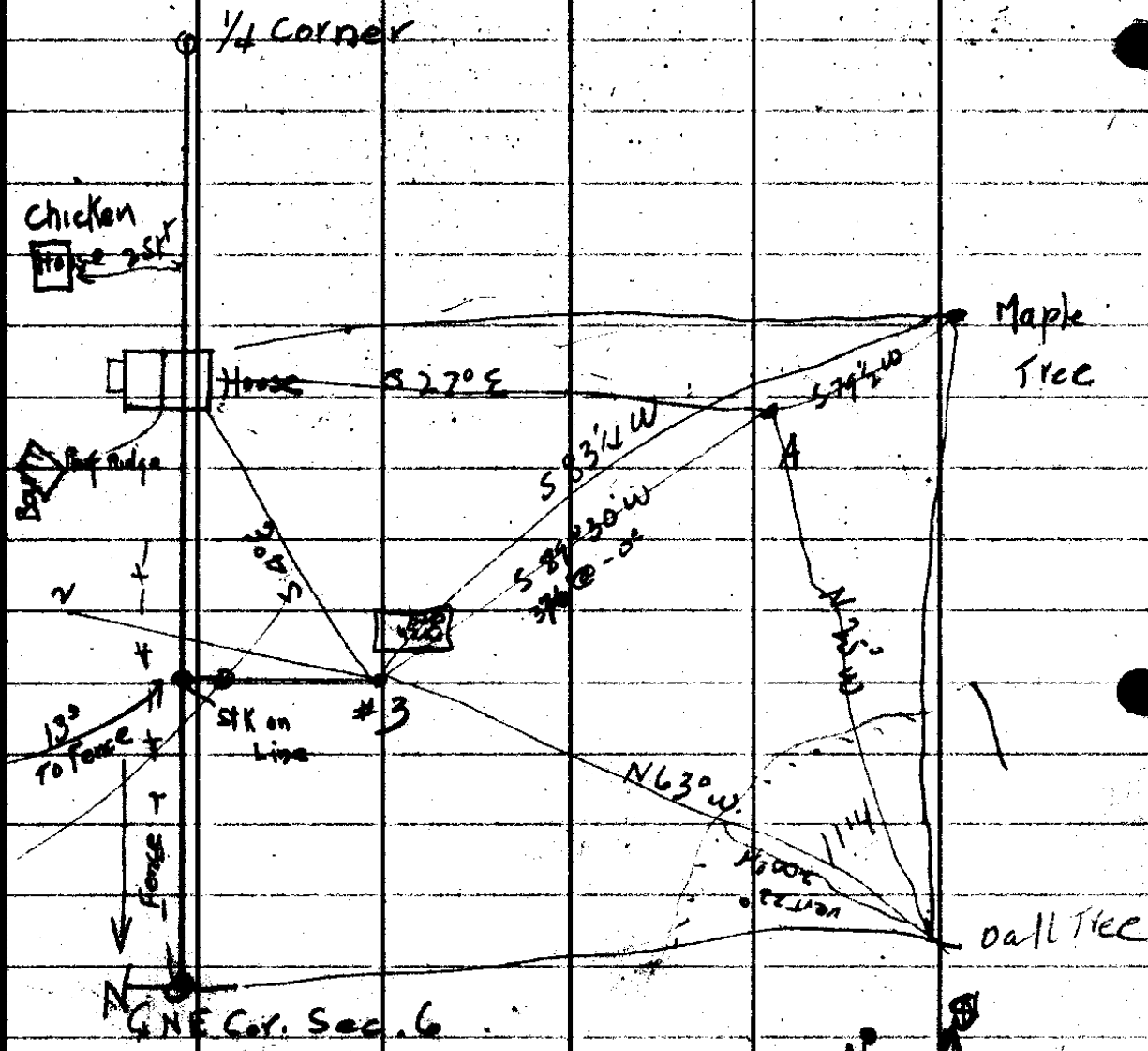

set #3 B.S #2.  
A

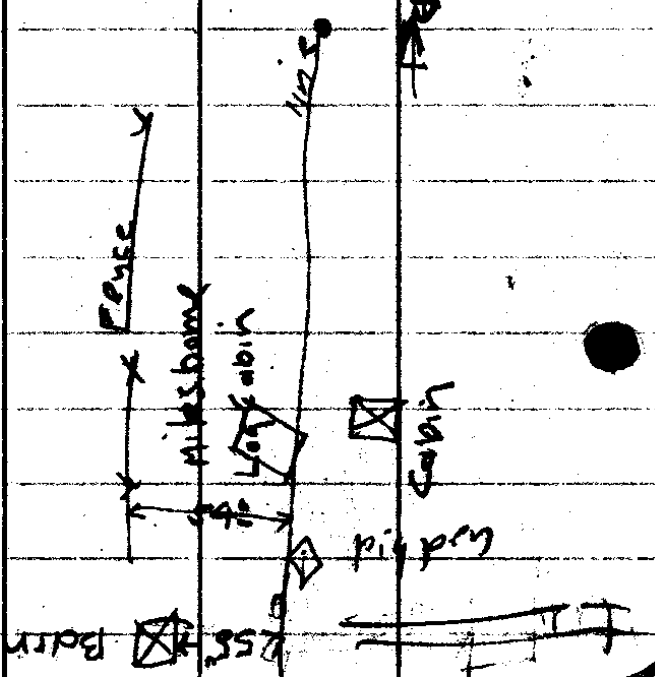





# Meadow By Log Cabin on hill

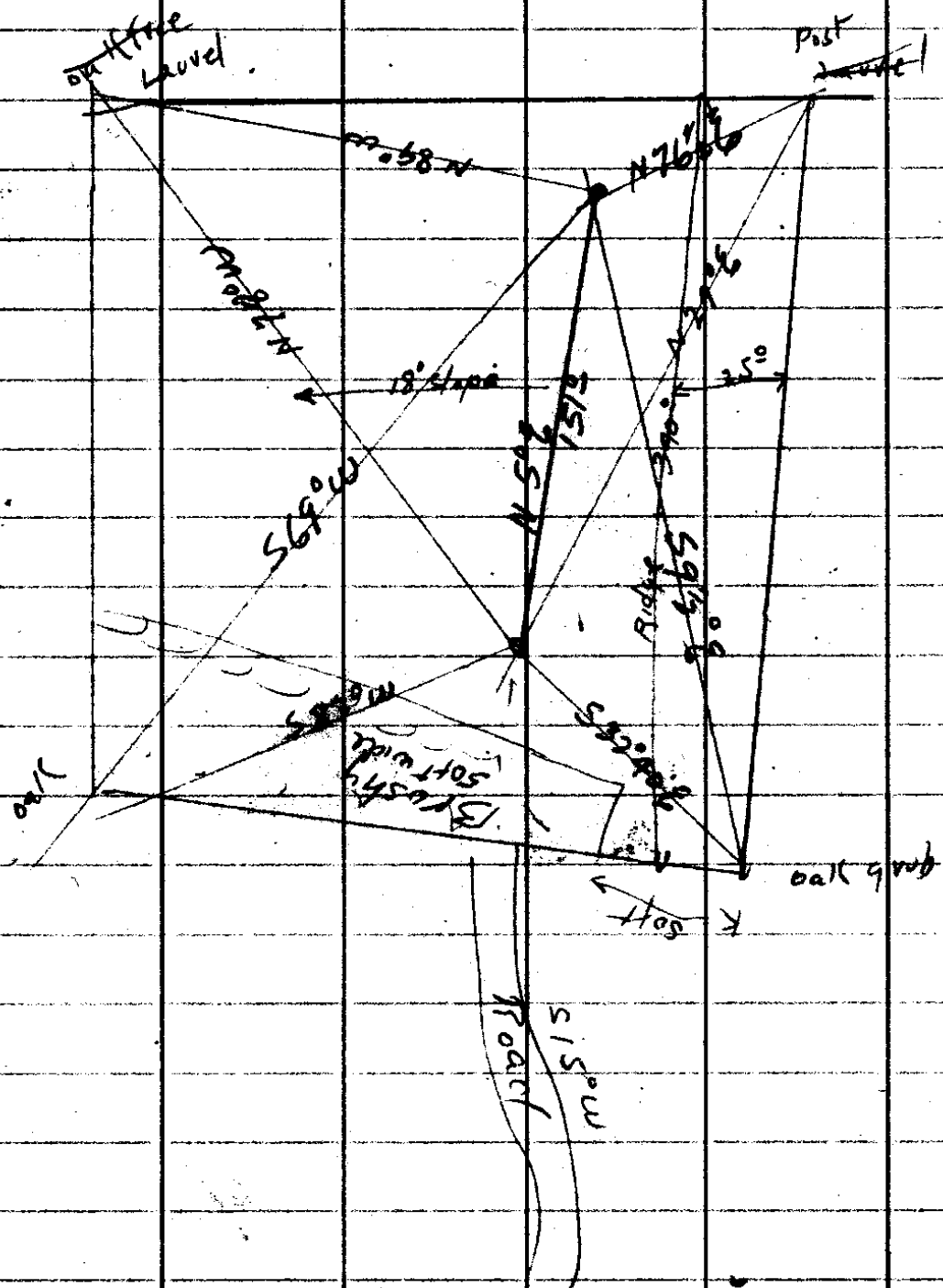

# Table land

30  
22  
7



0 Bay

PT of Bay

3710

S 20° W

S 81° E

2720

N 15° W  
392

057

N 88° N

250

208

N 46° E

C. S. File No.

~~4736~~ 27

No road. Nearly flat. on So side  
slope S + W Timber 2-4 growth fir - some  
Larch & oak

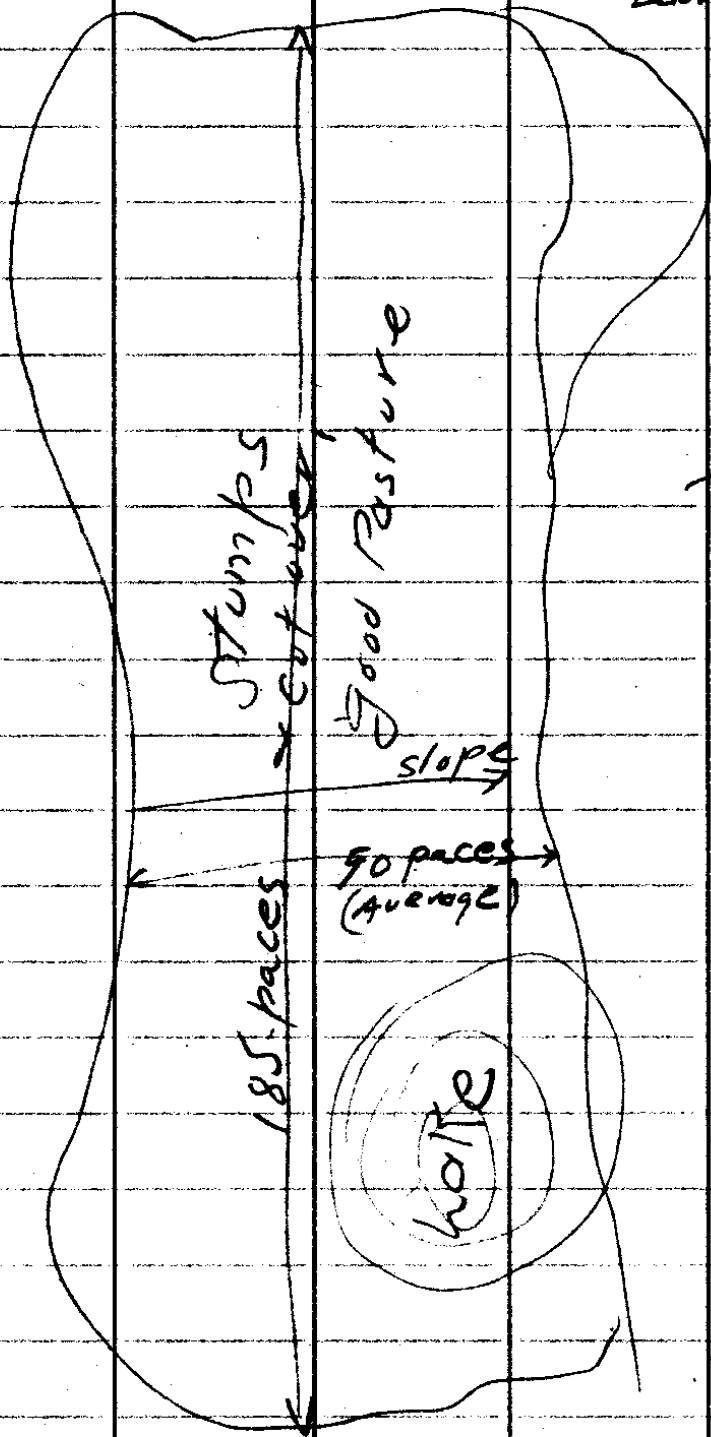

555

270

34

~~C. S. ...~~  
4/6/21

Survey Chas Lebengood  
vs

Jack Huber

Sec 6. T. 29-SR 4W

June 1 1922.

Went to 1/4 cor. between  
5 & 6, as set by Frank Cain and  
recorded. Found stake properly  
marked and 2 B.T.S. which  
checked with Notes.

Thence, ran Tied Transit

line  
cor

21° 15' E

1	—	15°	158'		N 23 1/2° E
2	21° 40' L	8°	68'	N 2° E	N 1° 50' E
3	4° 15' L site # 2 94° 11' R	16° 10'	300' ± 19'	N 7° W N 17° 40' E	N 2° 25' W S 76° 08' E N 18° 05' E

4  
sector

North Sec 6

CS FILE FOLDER

CONTAINS

MORE

INFORMATION