

168⁴
 131⁰
160¹
 59.5

on East line Cl.

459⁵
15⁴
 444.1

from cent. sec to Cl line

234⁰
 175⁶
 101⁵
142⁵
 653⁶

exterior "L" Cor. D.L.C
 From Cor. as set. Run
 North var. $21^{\circ}25'$ $N0^{\circ}00'E$

	15°	$237^{\frac{3}{4}}$	
	20°	$166^{\frac{6}{8}}$	
#1	-	113°	
	8°	$97^{\frac{1}{2}}$	
2		$181^{\frac{3}{4}}$	
	-	300°	
3	4°	203°	
4	5°	119°	offset $1^{\circ}W$
5			" $1^{\circ}E$
6	8°	$186^{\frac{3}{4}}$	
	$13\frac{1}{2}$	300°	
		$267^{\frac{9}{8}}$	
		-15°	

set Iron Bolt for W.C. N $\frac{1}{2}$ cor
 D.L.C # 46. On bank
 near $86^{\frac{3}{4}}$ ft So. of Cor.
 which is in River.

Marked 6" W.D. N $88^{\circ}W$ 13° ft

6" W.D. S $83^{\circ}E$ $36^{\frac{6}{8}}$ ft.

Rice, Adams & King, Redding

$$\begin{array}{r} 299.6 \\ 263 \\ \hline 26.6 \end{array}$$

$$229.2 \quad \checkmark$$

$$156.6$$

$$113.0$$

$$97.1$$

$$181.3$$

$$300.2$$

$$202.8$$

$$118.6$$

$$184.5$$

$$291.1 \quad \checkmark$$

$$1874.8$$

$$267.9$$

$$2142.7$$

$$15.4$$

$$2157.7$$

$$\begin{array}{r} 34 \\ 66 \\ \hline \end{array}$$

$$\begin{array}{r} 204 \\ 204 \\ \hline 224.4 \end{array}$$

$$2157.7$$

$$86.3$$

$$214.0$$

$$514$$

$$166.6$$

$$231$$

$$112$$

$$119$$

$$34$$

$$66$$

$$\begin{array}{r} 204 \\ 204 \\ \hline 224.4 \end{array}$$

$$2244.0$$

$$1874.8$$

$$369.2$$

$$300 @ 11.2$$

$$294.$$

Set at SE cor Phipps DL(AI)?
+ Sited NE cor. + turned 90°
due East.

Set I. Bolt. at intersec. of Cl.
line + line thro Cent sec.

Point is 293° East of Cor. Phipps Cl.

Marked 12° 3.0 S 50° W 196° ft.

6-9

168⁹

95³

98

94

8

84

86

8.8

68⁴ 70⁴W

978⁸

978⁸: 2548³: X: 70⁴
travel 29 ft West
To be on Cl. line # 46

59° 15' E
90

99 15 W
5

104° 15'

Cent. Sec. 3.

Drove I. Bolt.

Marked a 12" B.O N 88° E 34° ft

6" Fir S 32 1/2° E 6 1/4 ft.

From A. Rice; Erskine; Adams. witness

12° 172° west.

11° 133°

20° 170°

✓

Set Cor 15± East of

Drove I. Bor. 18" B.O N 13° E 30 1/2

8" W.O S 9 1/2° E 3 1/2 ft.

Start at Inter. "L" run East

29 1/2 269° S 89° 40' E

28° 198° 2° N

14° 104° 2° S

11° 145° To Cor.

Drove I. Pip. Set 4" Sq. post

Marked a 24" Fir N 31 1/2° 15 3/4 ft

29' Fir N 84° W 59° ft

L. Pin

I. Pin

491¹
112²
101²
175²

~~979~~
~~978.8~~

~~247.0~~
~~299.8~~
~~289.8~~

1815.4

266.9

57.5

40.8

277.0

99.5

6-9
528 21 2
109 55 L
~~179 60~~
~~138 16~~
41 44
83.58
~~179 60~~
~~125 42~~
54 18

86
46
~~516.20~~
~~516~~ 61
~~56.7~~ 59

89.47
~~5418~~
3529

300.
10.2
289.8

36.8
21
57.8

97.5
41
56.5

38
~~266~~
~~229.8~~
~~250.8~~
181.5
69.3

277.6
10.7
266.9

1815.4
~~741.7~~
~~2557.1~~
~~2548.3~~

392.1
1815.4
2207.5

Find SIK marked C.S. 46.
from which. The Trees

N 84° E 12" Fir 27[±]

N 41½° W 18" Fir 30°

No sign of O.B.T. nor record of
setting corner. Set by Cole, Floyd.

Intersect East of Cor.

10° 68[±] + 20 ft

+ 8[±] ft Back of hub # 16

At Intersec. of Cl. 46 & Sec line
Set ½" I. Bolt

Marked a 24" Fir S 77° E 22[±] ft ✓

14" Fir N 72° W 10° ft

Set ¼" cor So. Cent 3. ✓

Drove I. Bolt. Marked

N 40° W 13° ft, 10" Fir ✓

1520

649

$$\begin{array}{r}
 100 \\
 865 \\
 \hline
 19.5
 \end{array}$$

Went To Inter. L. Cor Gull and O. 46.
Drove I. Bar.

16" B.O S 90° E 62°
16" W.O N 71 1/2° E 57° ft. offset.

Run Needle line So. Var 21° 28'

1			176 ⁸	
2			226 ⁷	
3			87 ⁶	491'
4	15°		114 ⁴	
5	-		101 ⁹	
6	15°		181 ⁶	
7	-		56 ⁵	
Cor	offset		41 ⁴	
8			130 ⁹	offset 1° E
9			116 ¹	
10		3°	300°	offset 1° W
11		15°	300	offset 2° W
12		16	277 ⁶	
13		-	57 ⁵	
14		21 1/2	97 ⁶	
15		14	234 ²	
16		12 1/2	101 ⁹	

6-9
Legal survey.

Notices sent April 10 To
Rice Bros, + Erskine
J. H. Adams. setting Apr. 17
as date.

Legal Survey - J. Adams, Rice Bros

H. Eskin

April 17-1922

Cor'd 3039

1		810	300 ² 76 ²	S0°15'W	S0°15'W
	0°36'R	12 ² 0°	300 ² 300 ² 300 ² 201 ⁹	S0°35'W	S0°51'W
2					
BWA	98°13'W		141 ²		N82°34'E
3					
	B.S. # 2			N7°50'W	S7°03'E
4					
	5°32'R	11 ²	158 ³	S2°36'E	S1°35'E
5					
	7°22'L	16°	236 ⁷	S11°30'E	S8°53'E
6					
	2°34'R	12°	298 ⁷	S7°E	S6°19'E
7					
	2°56'W	11 ⁴	171 ¹		S9°15'E
8					
	8°35'R	13 ¹ W	170 ³	S1°30'E	S0°40'E
9					
	3°26'R	-	76 ⁵	S2°W	S2°46'W
10					
	1°35'V	-	300 ²		S1°01'W
11					
	4°08'R	-	231 ⁵	S4°15'W	S5°19'W
12					

{ 297
 262
 { 293
 8012

510°2'W
 72°00'

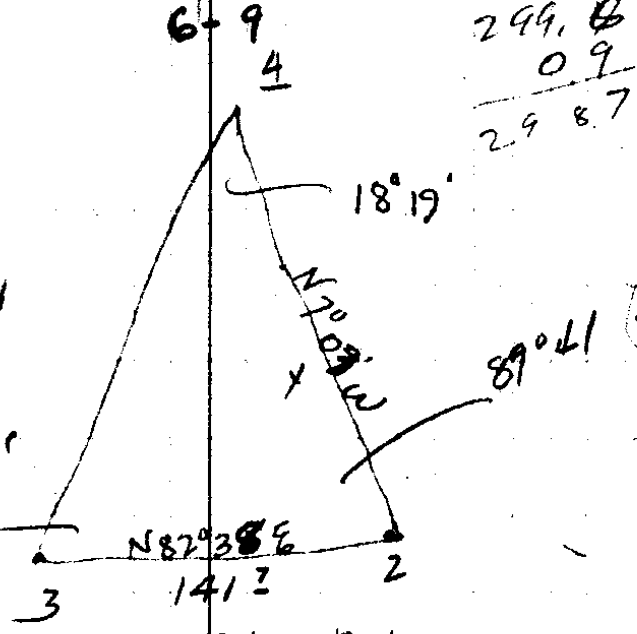

299.4
 09

 298.7

155'

227⁵

292¹

167^E

165⁶

76^E

300°

231⁵

3 is Bank Run

72°00
 8941

 11960
 16141

 1819

9813
 51

 17962
 97

 8234

 707

$$\frac{x}{\sin 72^\circ 00'} = \frac{1412}{\sin 18^\circ 19'} = 228.7$$

N 80° 57' W
 235

5707.8
 532 R

 5135.8
 722

 5857.8
 234

 5623.8
 256

 5367.8
 919

 835

 44

3076
 44

 242
 135

~~417~~
 +
 1007

 4080

 515

155
 230
 295
 165
 165
 1200
 410

 2629
 228

12

71° 51' R 6 1/2 218 2 576° 2' W 577° 10' W ●

13

1° 0' R 7° 49 1/2 527° 15' W 528° 00' W

14

12° 42' L 12 1/2 241° 514° W 515° 28' W

15

2° 46' L 9° 78 1/2 511° 1/2 W 512° 42' W

16

2° 42' R 30 1/2 150 5 515° 24' 11" ●

17

2° 32' R 30° 174 5 517° W 517° 56' W ●

18

18° 51' W 18° 173 6 51 1/2° E 50° 53' E

19

9° 20' L 14° 55' 300° 511° E 510° 15' E

20

3° 13' L 10° 20 7 514 1/4 E 513° 28' E

21

3° 31' L 17 1/2 121 5 517 1/2° E 516° 59' E ● ✓

1/4 (or) }
bet 3 & 10

216⁸

49²

235³

77⁴

129²

151¹

165¹

289⁹

206⁵

115⁹

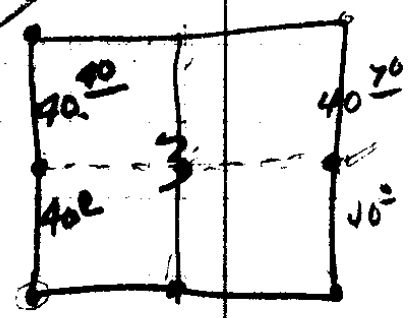

$$\begin{array}{r} 21051 \\ 515 \\ \hline 2706 \\ 1 \end{array}$$

$$\begin{array}{r} 1785 \\ 57 \\ \hline 215 \end{array}$$

$$\begin{array}{r} 216 \\ 49 \\ \hline 235 \\ 78 \\ 120 \\ 150 \\ \hline 458 \\ 600 \\ \hline 3056 \\ 504 \end{array}$$

Compute center Sect. 3 as follows

$$\begin{array}{r} 40.46 \\ 40.70 \\ \hline 216.10 \\ 40.55 \end{array}$$

$$\begin{array}{r} 80.40 \\ 80.70 \\ \hline 216.10 \\ 80.55 \end{array}$$

40⁵⁵ ; 80⁵⁵ ; X (S 5071⁵) Coord

X = S. 2553²

Y = W. 217

~~Stewart~~

April 17 / 1922

Set I. Pipe for 1/4 Cor. bet

3 & 10. Found O.B.Ts. One
rotted. 29 S R 6 W

Marked ~~10~~ laurel S 20° W 67² ft.

18" O.B.T. N 14° W 52¹ ft

Rice; Adams. Eroline with run

S 13° 28' E.

21 From hub 21 run West.

103942R - 300° S 89° W N 89° 46' (W)

22

16° 59' L 6 1/2 258 1/2
5° 153 2 S 73° W S 73° 15' W

23

0° 52' L - 249 7 S 72° 23' W

24

6° 50' L - 149 5 S 65° W S 65° 33' W

25

10° 09' L 5° 146 9 S 63 1/2 W S 64° 24' W

26

13° 00' R - 277 2 S 77° W S 77° 24' W

27

Base

119° 22' R 95 95 1/2 N 16° 3

28

27

S 77° 24' W

21° 41' R 111 2 N 82° W N 80° 55' W

29

$$\begin{array}{r} 299 \checkmark \\ 204 \checkmark \\ \hline 95 \checkmark \end{array}$$

300²

$$\begin{array}{r} 256 \checkmark \\ 152 \checkmark \end{array}$$

$$249 \checkmark$$

$$149 \checkmark$$

146³ S = 62° 57' W solar

$$277 \checkmark$$

97° 41'

195° 23'

$$95 \checkmark$$

Var 21° 25'

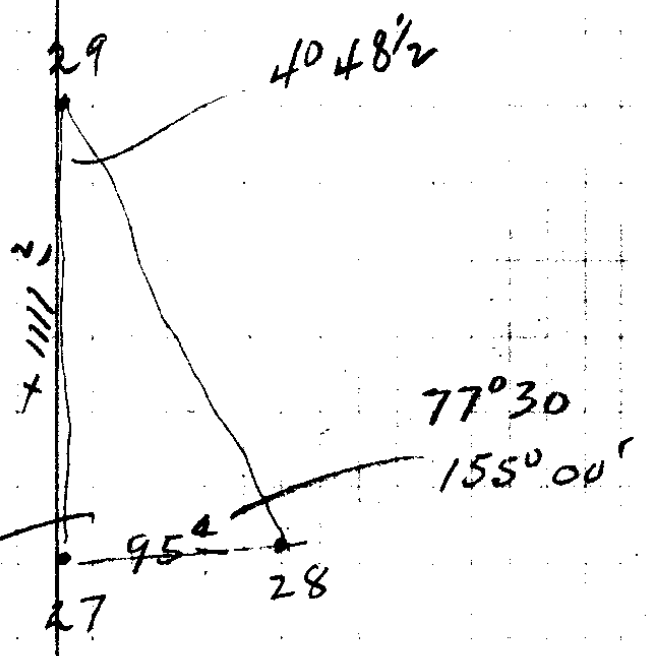

$$\frac{x}{\sin 77^{\circ} 30'} = \frac{95}{\sin 40^{\circ} 48' 2''}$$

97630 .8382

$$x = 1111 \checkmark$$

29

83°45R -

152°

N20°E

N80°55'W

N2°50'E

30

26°27R 23°

705

N28°E

N29°17'E ✓

Cor

Find 3 O.B.T.s for Cor 3-4-9-10
Set as per distances.

W.O 20' S 37° W 845 ft

18' B.O 581° E 652 O.B.T.

16' W.O. N 42° E 175

30' W.O North 932

I. Bar to be set by.

Set Bg. Oak Post for Cor.

Rice, Erskine,

CS FILE FOLDER

CONTAINS

MORE

INFORMATION