

# COUNTY SURVEYOR'S RECORD, DOUGLAS COUNTY, OREGON

BEHRENS & CO. PORTLAND, ORE. 37545

Survey No.            Made on NOV 17- 19 1923  
 In Town.    28 S Range 6 W    Sec. DLC #49  
 Made for Mable Ross  
 Purpose of To mark deed description on the  
                  ground and compute acreage  
                  J.W.Cole --Surveyor  
                  H.Furlong-- Chain

Survey No.            Made on  
 In Town.            Range            Sec.  
 Made for  
 Purpose of

FN "LL"

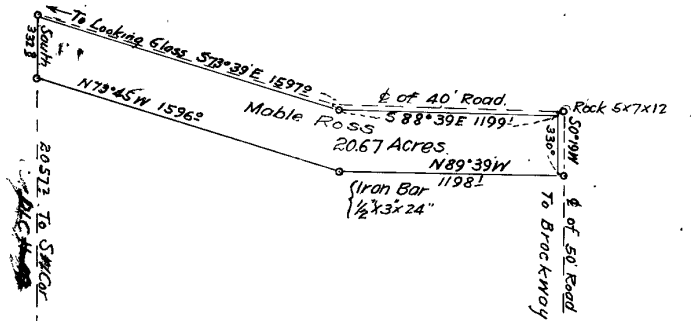

I began the survey at the South West Corner of the Cox DLC No 49 As defined by a fence corner, Thence I ran North 2387.2 ft to the approximate center line of the County Road, Thence S73°39'E 197.0 ft to the angle in the road as indicated by the fences of the road, thence S88°39'E 1199.1 ft to the junction of the center lines of the road crossing, Here I dug for the rock called for in the deed description, and beneath the gravel of the road I found a Creek boulder which Mr Fry said was the rock called for, Thence South 0°19'W along the center line of the road to Brockway, 330.0 ft. Thence N89°39'W 1198.1 ft, Thence N73°45'W 1596.0 ft, Thence North 332.8 ft to the place of beginning, I dug at this point for the rock called for in the deed but could not find it.

C.S. 5-41

and 5/41

1  
 Survey for Mrs. Mabel Ross  
 Set stake in the County Road  
 on west line of Cox Ch<sup>g</sup>  
 from which a sandstone on  
 bears N 10° 00' E 270 ft. Road  
 Foresight N 10° 00' E along fence  
 to avoid bush.

⊙

			N 89° 00' W	15°
H 0 =	124° 26' L 62° 14'			
1	30° 57' L 15° 28'	S 29° 30' W	S 28° 47' W	77'
		S 14° 00' W	S 13° 19' W	5198
2	29° 08' L 14° 34'			
		S 0° 20' E	S 1° 15' E	300° 333°
3	10° 41' L 5° 20'			
		S 5° 30' E	S 6° 35' E	1186 <sup>4</sup>

H = Cox

Orchard Tract in D.L.C. # 19  
T28 N R 6 W

Nov. 17/28

the north side of road  
40 ft wide

J. W. Cole  
H. Furlong  
W. M. Ashby

Turn Left 90° 00' Dist 15 ft west

Hub on D.L.C. line

	Cos.	Sine	S.	E.	W.
Offset Hub	.0175	—	—	—	150

on N. bank Crk.

	.8765	4815	676		371
--	-------	------	-----	--	-----

	.9731	2303	5058		1197
--	-------	------	------	--	------

	—	.0218	6333	136	
--	---	-------	------	-----	--

50° 32' W

	.9934	1147	1178	136	
--	-------	------	------	-----	--

	2384.7	149.9	171.8		
--	--------	-------	-------	--	--

2384.7

C.S. 5/41

2

0

31°35'  
R 15°47'

N 89°00' W

S 73°13' E

100°

100°

-5°45'

300°

2985

-3°15'

300°

1597°

2994

-4°30'

300°

2991

600°

600°

A1

29°49'  
L 14°54'

N 87°30' E 588°07' E

(-3°30'

300°

35

2994

+(1°30'

900°

1199°

8997

A2

177°57'  
R 88°58'

S 1°30' W 50°51' W

3395

A3

Ret again at point in road on W.  
Line of Cl. 19. B.D on #0

579°15E  
Deed 15649

Hub at angle of Co Road Near Mrs Ross House.

588°15E  
Deed 1219.

At Cross Roads on E. and South Road

Hub in E. N. + S. Road on Line with Fry's  
yard. N bdy

a.s. 5/41

4

Set at hub.  $S 13^{\circ} 19' W$  300' ft  
from No 1. Turned  $R 61^{\circ} 21'$   
thence  $N 74^{\circ} 40' E$  122' to SW  
Cor of track

$R 32^{\circ} 13'$   
thence  $S 72^{\circ} 45' E$   $S 73^{\circ} 07' E$  approx 300 ft.

Set at hub A 1. in front of house  
FS.  $N 73^{\circ} 13' W$  L 106' 05"

B. 1.  $R 106^{\circ} 12'$

$S 0^{\circ} 41' W$  330' ft

$N 73^{\circ} 07' W$

Set against at B. 1.  $B 277 73^{\circ} 07' W$ .  
Turn  $R 145 54$

$S 88^{\circ} 07' E$

0

Set stake discont'd line on auct  
creek.

to Creek - meeting line run from PW  
Cor of tract

B1. = Iron bar  $\frac{1}{2} \times 3 \times 24$ " in ground  
set row of stakes to S.E. Cor of tract.

C.S. 5/41

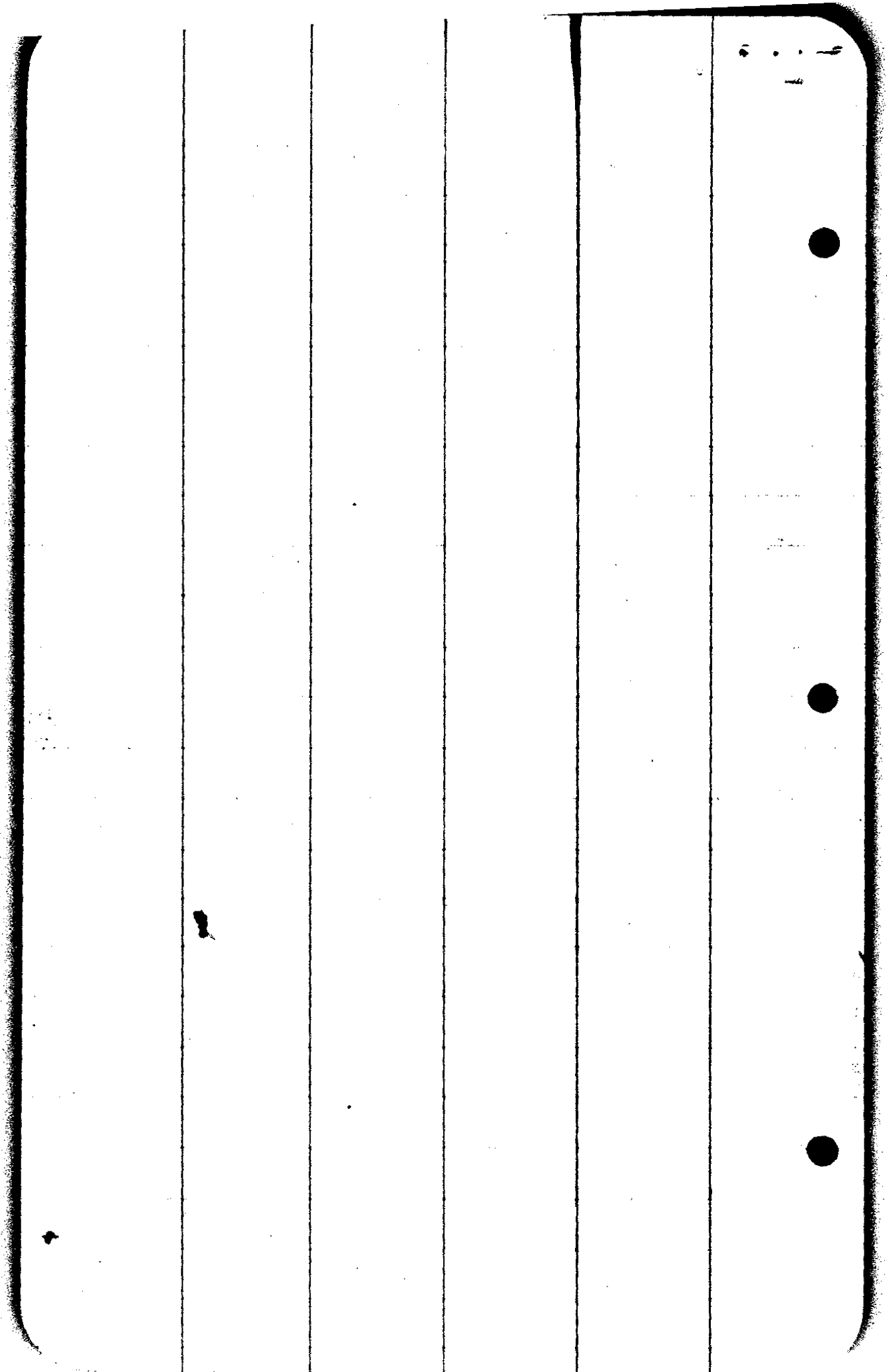

CS FILE FOLDER

CONTAINS

MORE

INFORMATION