

C.S. 5/39

MAP

Accompanying application for permit to appropriate water for the

ABRAHAM WILSON

IRRIGATION SYSTEM

IN

SEC'S 12 AND 13 T 28 S R 5 W. W.M.
DOUGLAS COUNTY OREGON

CERTIFICATE OF SURVEYOR

I, C. W. Springer, of Roseburg, Oregon, do hereby certify that this map was made from notes taken during an actual survey made by me on June 19, 1923, and that it correctly represents the works described in the accompanying application, together with the location of streams and other ditches in the immediate vicinity.

Deputy County Surveyor

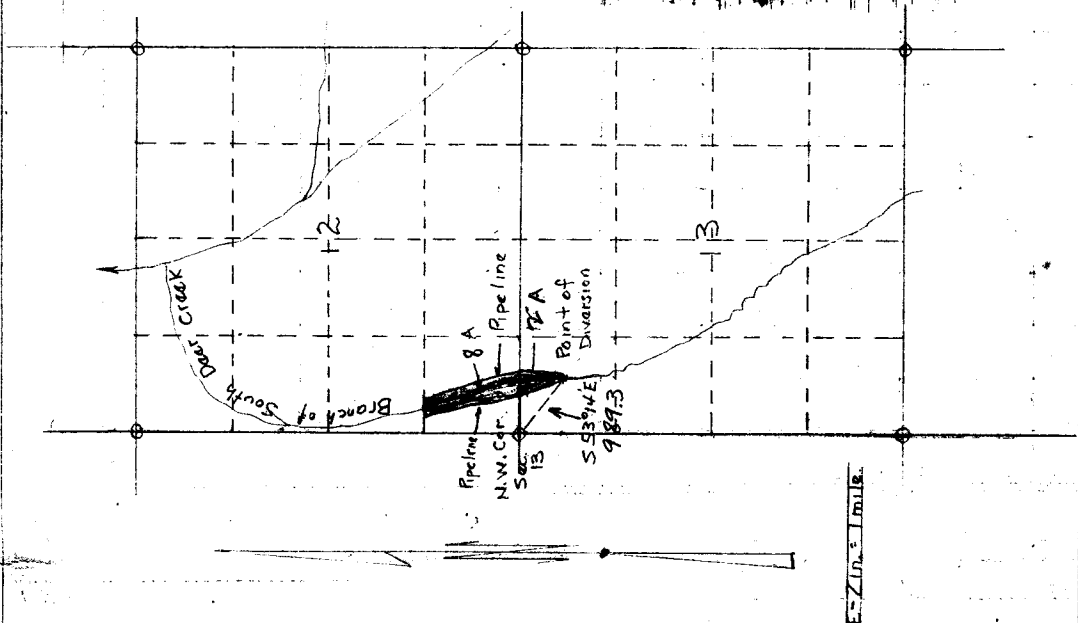

1/2 in. = 1 mile

Abraham Wilson R.D. No 1 Box 78A
Roubing.

South Star Creek
Near Sec 17 928-5

wish water Right Survey.

Land in name W.G. Paul.

(See Fresh water survey for
information on Government corner)

Promised within ten days. June 13/23

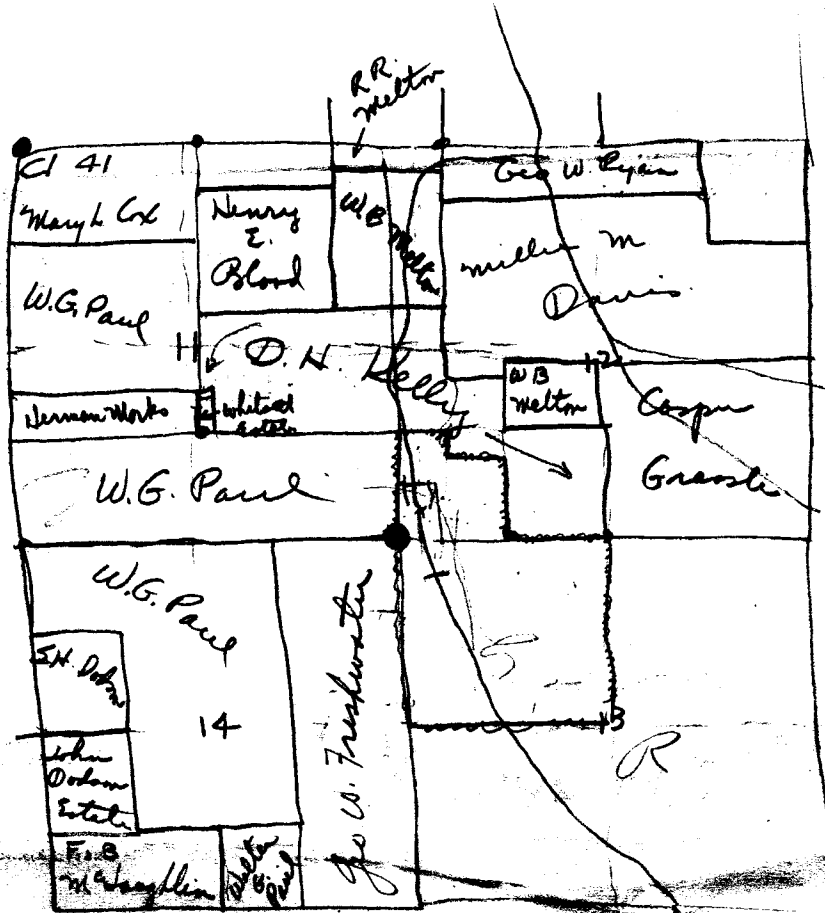

C.S. 7/39