

151 / 18

COUNTY SURVEYOR'S RECORD, DOUGLAS COUNTY, OREGON

CO LAND 7545

Survey No	Made on	11 7 1900	Survey No	Made on		
In Town	28 S	Range 6 W	Sec. 15	In Town	Range	Sec.
Made for	John Lander			Made for		
Purpose of	To Obtain deed description			Purpose of		
	J W Cole Surveyor					
	W E Richardson - chairman					
	F. N. L.					

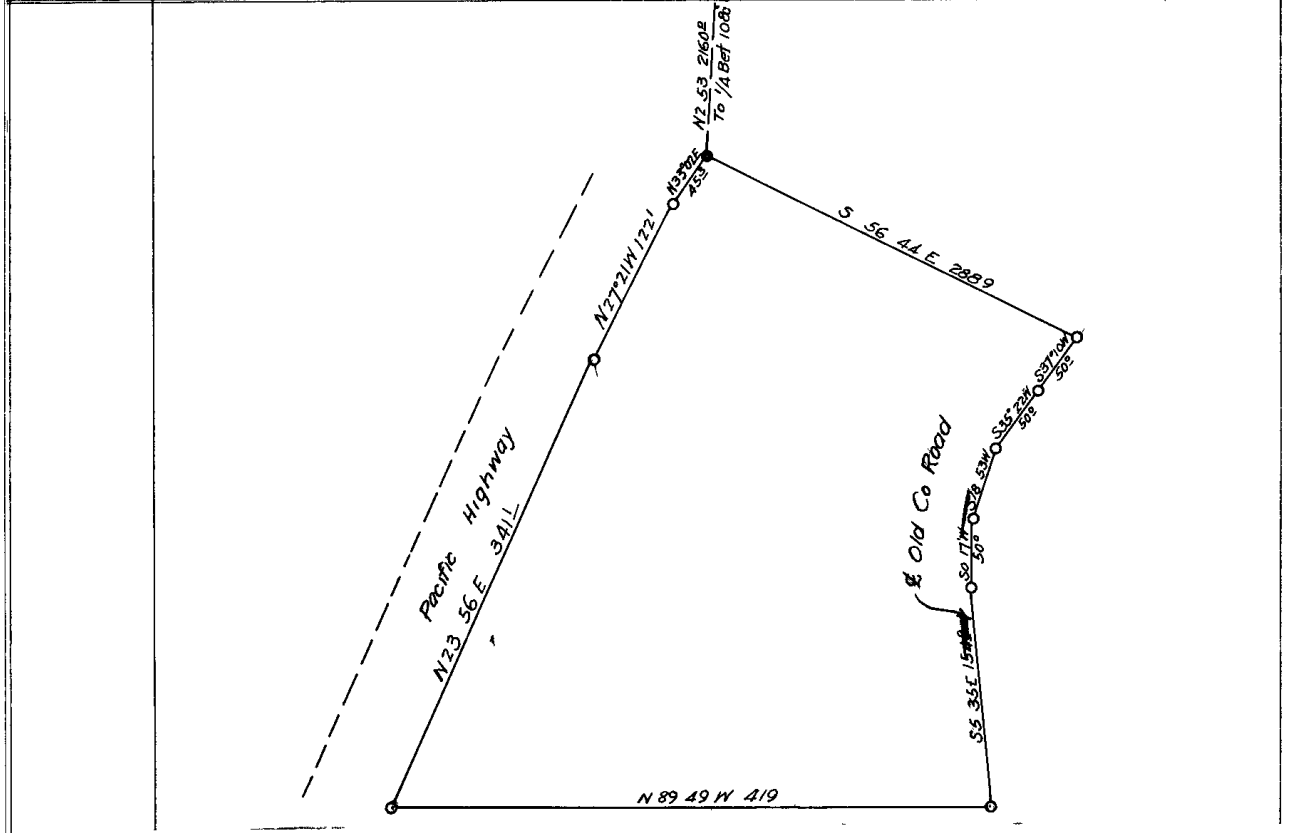

Description for Deed for John Lander

To Brosi

Beginning at a point which is an Iron 5/8"x24" inches on the East boundary of the Pacific Highway from which the Quarter Section corner between Sections (10) and (15) T 28 S R 6 W W M bears N2 53 E 2160 ft ,Thence S63 44 E 288 9 ft to the center of the Old County Road from which a Maple 10 inches in dia brs N63°40 W 20 0 ft Thence along the center of the Old County Road 937 01 " 50 0 ft. Thence S35 22 W 50 0 ft ,Thence S18 53 V 50 0 ft ,Thence S 0 17 W 50 0 ft Thence S 5 35 E 154.8 ft to the East and West one quarter Section line through Section (15) ,Thence along the Quarter Section line N89°49 7 419 7 ft. to the East boundary of the Pacific Highway, Thence along the East Boundary of the Pacific Highway N 23 56 E 341 1 ft Thence N27°21 E 122 1 ft Thence N33°02 E 45 3 ft ,to the place of the beginning and containing Three and one tenths (3 1/10) acres or less

5-38

ad.

5/38

Survey for John Lanter

Begin at the N.E. corner
 bet Dec 15 + 16 bars

#0	^{66 40'} R83°18'			^{713°45'} 1273	1236
#1	^{0°19'} L0°10'	S64°48E	S63°38E	^{+6°00'} 1662	1653
#2	^{201'36} R100°47'				
#3	^{3°18'} L1°40'	S37°20W	S37°01W	48°	48°
#4	^{32057'} L16°29'	S34°30W	S35°22W	50°	50°
#5	^{36°33'} L18°16'				
#6	^{11°45'} L5°53'	S2°00W	S0°17W	50°	50°
#7	0°00'	S4°15E	S5°35E	50°	} 50° 1048
#8	R95°24'			1048	
#9	0°00'	N89°20'W	N89°19'W	1085	1085
#10			N89°49'W	$\left. \begin{array}{r} -815 \\ 3000 \\ \hline 143 \end{array} \right\} \begin{array}{l} \text{N} \\ \text{E} \\ \text{W} \\ \text{S} \end{array}$	2969 143

Near Winston Bridge Dec 15 T28-L

of track from which the 1/4 Cor
 N. E. ft.

Hub no. 0. North 2 ft. and west
 2 ft. from 5/8 x 24" bolt set for Prop Cor.
 36' South of E of Highway.

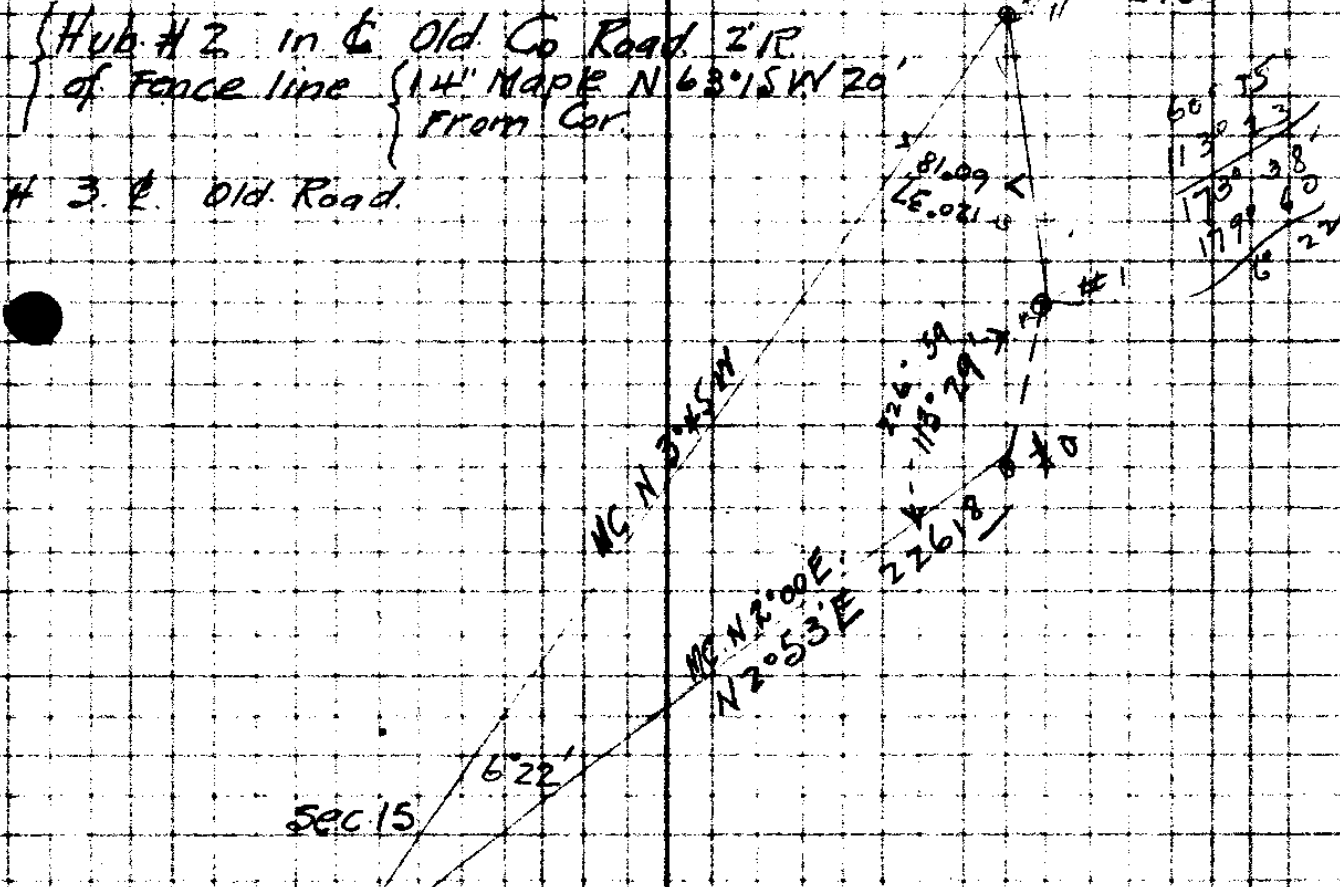

Set Iron Pipe 5/8" x 24"
 West 20' from #8

C.S. 5/38

#10. ^{227°30}
R113°46'

N24°30E N23°56E

300°

341'

41'

#11. ^{6°50'}
R3°25'

N27°21E

^{16°10'}
1228

122'

#12 ^{11°22'}
R5°41'

N33°02E

453

453'

#13 = Beg.

5-38

on 2" offset to West of R of W. line

C.S. 5/38

Henry Vander Dr to John Land

All of land owned by me in
Dec 15 1738 S.P. 621

all lying and being on west
side of the County road between

Rockburg Oregon and Winston

Budg's said land having been

formerly deeded to me by D D

Hammilton and more particularly

deceder's and that deed
was made 30th Sept 1769

113° 23
63 44
177 07
170 60
2 68

1737 1761
1761 1780
m + 73 Vol 76 Page 280

1 1/2 Dec 1501 of Road. Dec
Pt sold and Dec road

10

