

S. L. AND SARAH MOSS.

MAP OF SURVEY
FOR
COATS - NEWLAND.

E & A.
Township 28 S Rgs 7 & 8 W.

Scale 300 ft. to 1 in.
Feb-Apr. 1923
J.W. Cole COUNTY SUR
CERT. No 1256

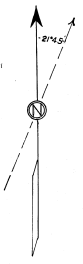

CORNERS	OLD Big Trees	NEW Big Trees	
1	Cor to Sec 2 19-30-31	2 Rocks 10x10x10	A Rock 2x 1/2x 3/4 1/2" x 3/4" x 1/2"
2	1/4 Cor	1/2 Cor	1/2 Cor
3	1/4 Cor	1/2 Cor	1/2 Cor
4	1/4 Cor	1/2 Cor	1/2 Cor
5	1/4 Cor	1/2 Cor	1/2 Cor
6	1/4 Cor	1/2 Cor	1/2 Cor
7	1/4 Cor	1/2 Cor	1/2 Cor
8	1/4 Cor	1/2 Cor	1/2 Cor
9	1/4 Cor	1/2 Cor	1/2 Cor
10	1/4 Cor	1/2 Cor	1/2 Cor
11	1/4 Cor	1/2 Cor	1/2 Cor
12	1/4 Cor	1/2 Cor	1/2 Cor
13	1/4 Cor	1/2 Cor	1/2 Cor
14	1/4 Cor	1/2 Cor	1/2 Cor
15	1/4 Cor	1/2 Cor	1/2 Cor
16	1/4 Cor	1/2 Cor	1/2 Cor
17	1/4 Cor	1/2 Cor	1/2 Cor
18	1/4 Cor	1/2 Cor	1/2 Cor
19	1/4 Cor	1/2 Cor	1/2 Cor
20	1/4 Cor	1/2 Cor	1/2 Cor
21	1/4 Cor	1/2 Cor	1/2 Cor
22	1/4 Cor	1/2 Cor	1/2 Cor
23	1/4 Cor	1/2 Cor	1/2 Cor
24	1/4 Cor	1/2 Cor	1/2 Cor
25	1/4 Cor	1/2 Cor	1/2 Cor
26	1/4 Cor	1/2 Cor	1/2 Cor
27	1/4 Cor	1/2 Cor	1/2 Cor
28	1/4 Cor	1/2 Cor	1/2 Cor
29	1/4 Cor	1/2 Cor	1/2 Cor
30	1/4 Cor	1/2 Cor	1/2 Cor
31	1/4 Cor	1/2 Cor	1/2 Cor
32	1/4 Cor	1/2 Cor	1/2 Cor
33	1/4 Cor	1/2 Cor	1/2 Cor
34	1/4 Cor	1/2 Cor	1/2 Cor
35	1/4 Cor	1/2 Cor	1/2 Cor
36	1/4 Cor	1/2 Cor	1/2 Cor
37	1/4 Cor	1/2 Cor	1/2 Cor
38	1/4 Cor	1/2 Cor	1/2 Cor
39	1/4 Cor	1/2 Cor	1/2 Cor
40	1/4 Cor	1/2 Cor	1/2 Cor
41	1/4 Cor	1/2 Cor	1/2 Cor
42	1/4 Cor	1/2 Cor	1/2 Cor
43	1/4 Cor	1/2 Cor	1/2 Cor
44	1/4 Cor	1/2 Cor	1/2 Cor
45	1/4 Cor	1/2 Cor	1/2 Cor
46	1/4 Cor	1/2 Cor	1/2 Cor
47	1/4 Cor	1/2 Cor	1/2 Cor
48	1/4 Cor	1/2 Cor	1/2 Cor
49	1/4 Cor	1/2 Cor	1/2 Cor
50	1/4 Cor	1/2 Cor	1/2 Cor

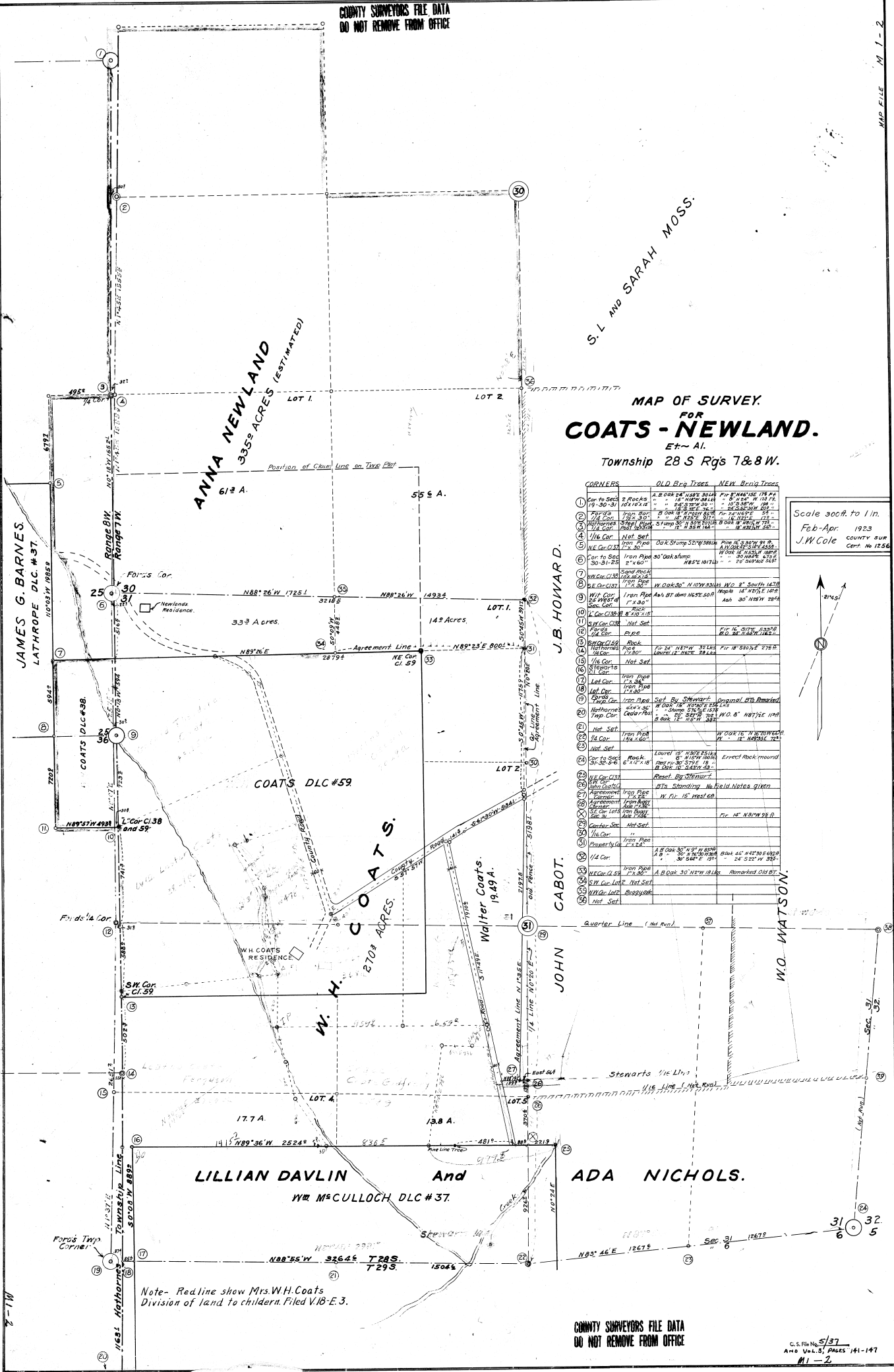

Note - Redline show Mrs. W.H. Coats
Division of land to children. Filed V.B.E.3.

1957

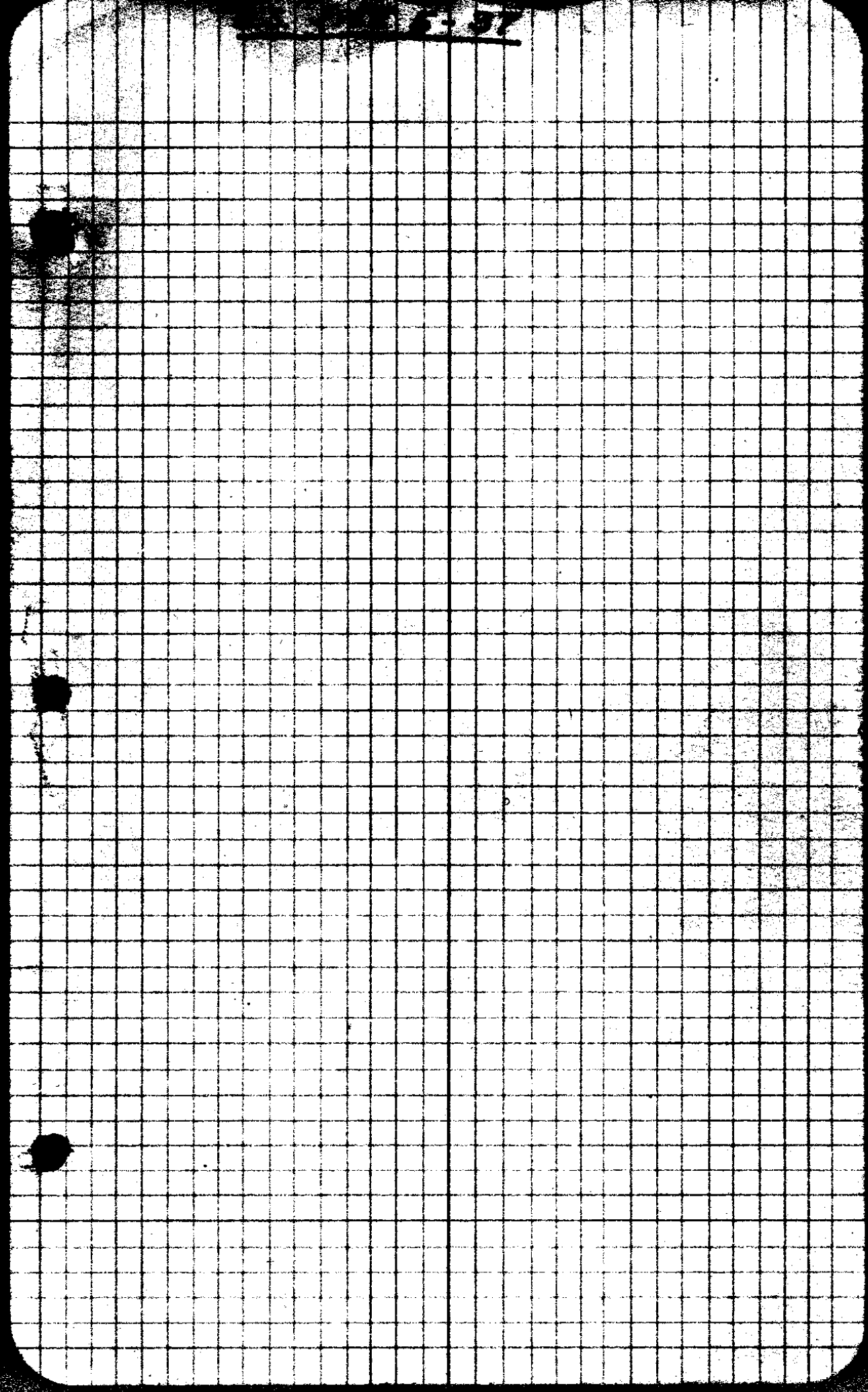

Index

- | | |
|-------|--|
| 1 | SE Cor Lathropes & 2nd Hathornes Cr |
| 3 | N Bdy of Coats Claim |
| 5 | NE Cor Lathropes & L.C. |
| 7 | N & E Bdy. of Coats Cl. |
| 9 | East Bdy of Coats Property |
| 11 | South Bdy Coats property & N line M th Hill |
| 13-15 | Tie to Twp. Corners |
| 17 | Twp line W side Coats property |
| 19 | " " " " |
| 21 | Twp. line North of Newlands house |
| 23 | " " " " |
| 25 | N Bdy. Sec. 31 |
| 27 | Walter Coats deed survey |
| 31 | Road Survey |
| 33 | Tie to abandoned D.L.C. #41 (NW Cor) |
| 35 | 1/4 Cor. N Bdy Sec 31 |
| 37 | Line to Cor. Secs 31 + 32 - 5 - 6 |
| 39 | " also Renewal " |

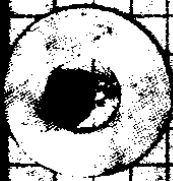

C.S. 5/37

1 Survey for Anna Newland
and W. H. Coats.

I began the survey at the
C.P. # 37 9.288 R. S. W. which I remeasured
which bears $710^{\circ}W = 331^{\circ}$ the chopped
plain set an iron pipe $1" \times 30"$ Mar
Co. A chertam 10" dia East. 0.5 ft.

Thence East $N89^{\circ}30'E$ 332.4

Feb 10

East. " 137.6

Feb. 10

Point 25 ft. West of Cor. to
Corner. Falls in creek
which an Ash 30" dia $N28^{\circ}W$
Remains of old B.T. (Ash.) tree
marks and was chopped
testifies that it is the
for in field notes as
also marked an Alder 12" in dia

See next page

Feb. 13 / 1929.

Cloudy Call
downy ground

J. W. Cole (2)
H. Bergh.
E. Richardson
J. Barnes.
W. H. Coats

SE Cor of Lathrop
from orig. 15 ft

but bluffs and found scrub marks
New tree W oak 8" dia South 14 ft

Var. 21° 45' E

Sections 25th & 36th of 28th & R 8 W

Set an 1' x 30" for Witness Cor. from
28.5 ft. A Maple 14" in dia N 21° 30' E 11.5 ft

N 66° E 50° ft This tree bore scrub
open years ago and W H Coats

15 like bearing tree called
S. 35° E 34 lbs.

D 34° 15' W 25° ft

C.S. 5/37

(3)

Coats Survey Contd.

Det. again at D.E. Cor. Lathrop
97° 0' 15" E on a line parallel

Def.
D.E. Cor. # 37 = 0

(N.W. Cor. # 37 178° 56'
1 = R 89° 19'

N 0° 15' E N 0° 05 1/2' E 594 = 900 Ch.

N 89° 15' E N 89° 23 1/2' E 1016

1 1/2 0° 00'

" 1869 1/2

2 N.E. Cor. of Conto Q # 59.
Bearing 89°

N 89° 23 1/2' E

D.L.C. # 37 offset 9' West of fence
with fence.

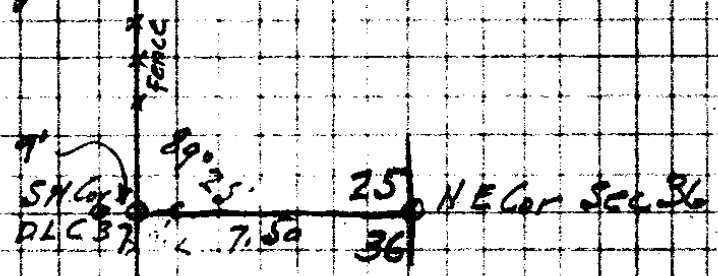

Hub # 1 9' West of fence.

This course run of 30' offset to
the North

T. 28 S. R. 7 W
 Set from Original Standing and
 Del. 1" x 30" I.P. for Cor. Remarked Tree
 Cedar Stake. CL 59 C.S.B.T.

⑤ Line North from NW Cor of

Det. at Hub #1 - 900' Cho

N of D.E. Co. Lachrop Ct

0 Thence North on same
offset of 7' W of Co 597.

1
2A

591'
N0°05½E 1457'

3A

70' 10'
R0°35'

N1°00E N0°40½E 2463

4A L1°50'

N0°45W N1°10'W (1125)?

5A L158°20

S21°00W S20°30W 2500

Old Stump Presumed to be Stump of BT.

Coates Cr.

(6)

N.W. Corner. Crates S.L.C.
removed by setting large rock

$$\begin{array}{r}
 597.0 \\
 102.5 \\
 246.3 \\
 112.8 \\
 \hline
 1961.0
 \end{array}$$

$$\begin{array}{r}
 18 \\
 66 \\
 \hline
 801 \\
 108 \\
 \hline
 909 \\
 169 \\
 \hline
 1078
 \end{array}$$

$$\begin{array}{r}
 1025.2 \\
 591.0 \\
 \hline
 1616.2
 \end{array}$$

59 K

N.E. Corner of #37 T-82 (R8W)

From Hub. #5A Set Cor. N. 21°00' E 6 ft

Set 1" x 30" iron pin also cedar post 3 1/2 x 2 1/2

also oak stake 3 1/4 x 3 1/2 from which
a Pine 16" in dia N 30°00' W. 9 ft

a W. Oak 4 1/2" dia S 47°00' E 438.5 ft

C.S. 5/37

⑦

Line back from N.E. Coy
Coats D.L.C. #59

Cor. N.E. Coy

				+7°30'	
		N89°15'E	N89°23 1/2'E	242.7	240.8
# 3				-2°00'	
		"	"	262.4	262.4
# 4				-6°45'	
		"	"	298.0	296.0
# 50	L89°10'			-6°45'	
		North	N0°13 1/2'E	189.8	188.6
# 206	R1°24' 2°46' 1°22 1/2'			-11°30'	
		N2°00'E	N1°37 1/2'E	203.8	199.7
# 207 =	N 4 Co.				

Southerly from # 5 B.S. on # 4

# 5	R89°15' 178°25'				
			S1°24'E	132.4	132.4
# 6	R2°10' 4°19'				
		S2°00'W	S0°45 1/2'W	300.0 0.8	295.4
# 7	R0°04' 0°08'				
		S1°45'W	S0°49 1/2'W	300.0 10.15	295.2
				300.0	296.6
# 8				122.9	122.9

● N.E. Corner Coats @ offset 3 ft North

From #5 set Iron Pipe 1" x 24" South 3' and East 1/4" }
= 3 ft East of old fence and 34" north of G+WE
Approx 1/4 line N. T. S. through 31

1/4 Cor = oak stake
1/4 Cor does not check with field notes but bears as follows

(A. B. Oak. 30" dia	N 90° 00' W	832
A. " " 30" "	N 26° 30' E	300 ft
A. " " 30" "	S 62° E	19 ft
A. " " 46" "	N 42° 30' E	68 ft
A. " " 24" "	S 22° W	32 ft

#8 In @ of Co Road

CS 5/37

9		Coats - Newland		
Line		South along E side Coats		and
# 8				
			300°	300°
		50°49 1/2 W	300°	300°
			300°	300°
			122'	122'
# 9	0°12' R. 1°36'			
		52°00 W 52°25 1/2 W	300°	299 8
			300°	300°
			300°	300°
			56 8	56 8
# 10	0°53' L 0°27'			
		51°25 W 51°59 W	255 2	258 2
# 11	17°41' R. 86°20'		130	
		588°19 1/2 W	159 0	
# 12	167°49' L 83°18'			
		84°45 W 84°59 1/2 W	267 7	
# 13	13°02' L 6°31'			
		51°00 E 51°31 1/2 E	222 4	222 0
# 14	174°59' L 87°28'			
		588°10 E 589°01 E	203 0	
# 15				

along N Boly McCullough
E Co Rd

Det. 1" x 24" iron pipe for Cor. W for 15" West
(Hub #11. 3' South of Stewart's Cor 6' ft
on N line lot 5 Sec 31

#12 Stewart's Pipe Cor 3' ft North, true N42°45E 18 3/4
Det. a hub for E of Road Descrpt S1°W 20' ft
from 1/4 Cor.

Iron pipe Det. by Stewart 11' ft North of old
fence
CO 9/37

	9° 48'		589° 01 E	
#315	L 4° 54'			
	8° 40'	N 86° 45 E	N 86° 05 E	1257
#316	R 4° 23'		✓	
		588° 50 E	589° 33 1/2 E	733
#317		S 8° 30 W	58° 30 W	495

⊙ 715 Cl. Co.

#14	R 123° 04'	Det. at #14 B.S. #13		
	139° 13'	N 58° W	N 58° 25 1/2 W	2190 2185
#15	L 69° 39'			
	84° 30'	S 53° 00 W	S 51° 56 1/2 W	1932
#16	R 42° 15'			
	3° 34'	N 85° 00 W	N 85° 48 1/2 W	4076
#17	R 1° 47'			
	4° 32'		N 84° 01 1/2 W	4692
#18	L 2° 17'			
	43° 04'	N 85° 15 W	N 86° 17 1/2 W	3379
#19	L 21° 33'			
	34° 21'	S 73° 00 W	S 72° 10 1/2 W	2723
#20	R 17° 10'			
	2° 10'	N 89° 30 W	S 89° 21 W	3882
#21	R 1° 03'			

12
from #515 $\downarrow 73^{\circ} 32' E 28' =$ Intersect of 4 $\frac{1}{2}$ and
N line of Cl

Anderson Stewarts Fur B⁹ at NE Cor
McCullough Cl 56

Continue around Coates property.

#16 - $3\frac{1}{2}$ North and 1 ft East of 36 $\frac{1}{2}$ Pine line tree

#17. $25\frac{1}{2}$ ft North of old fence
{ 300 ft along this corner fence 48 $\frac{1}{2}$ South
old oak line tree 1 ft North of fence

#20. 6 $\frac{1}{2}$ North ft N of fence. fence bet oak + Fir line
trees

#21 is 35 $\frac{1}{2}$ N of fence also at foot of hill
C.S. 5/37

13

Coats & Neale's Survey
Along N Bdy McCullough and

				22° 30'	
		N89° 50' W	N89° 34' W	290'	268'
# 22	0° 00'			+ 21° 20'	✓
		"	"	147'	137'
# 23	0° 00'				
			"	42'	42'
	1° 05'				
# 24	R 0° 34'				
		Solar Orig.		8° 45'	
		N88° W	N88° 54' W	221'	219'
# 25	0° 00'				
				84'	
	179° 55'				
# 26	L 89° 32' W				
		S1° 00' E	S1° 02 1/2' W	640'	5
	10° 46'				
# 27	R 5° 23'				
		S7° 00' W	S6° 26 1/2' W	+ 5° 45'	
				178'	177'
	51° 24'				
# 28	R 28° 41'				
		S36° 00' W	S35° 08' W	+ 11° 00'	
				948	931
	77° 18'				
# 29	L 38° 39'				
		S2° 20' E	S3° 31' E	+ 17° 35'	
				207'	197'
	1° 19'				
# 30	R 0° 40'				
		S3° 15' E	S2° 51' W	+ 10° 30'	
				119'	112'
	2° 10'				
# 31	R 1° 35'				
		S2° 30' E	S1° 16 1/2' E		

14

South to the Turp. Corners

#22 5 ft South

Angular Closure on Solar Obs $0^{\circ}02'14''$

}	Stewart's NW Cor. Cl. 56	2:30 PM
	Solar Obs. Del. at #25 to #24	2/16/23
#1	Def. Left $58^{\circ}44'$	TMC $\delta 33^{\circ}15'00''$
#2	" "	ME $535^{\circ}00''$ W. Alt. $27^{\circ}38'$
		$27^{\circ}36'$

#26 12 West of old fence

}	#28	R $55^{\circ}47'$	
	Set Iron pipe $1" \times 30"$	$S 88^{\circ}55' E$	874 ft from Diller
	"	"	1730 St. Co.

#29 Forks, Turp. Cor. old fence back 98 ft. New fence on West side Cl. 56 1730 East

15

S1°16' E

15'
 972
 2000
 299'
 2037
 2024

#432 L 23°40

✓
 S45°00' E S44°56' E 362

#433 = BT.

S45°00' E S5°00' E 2226

#434 = Twp Co. (Hathornes)

Hathornes Pump Co. 928-298 R 7-80

Set Cedar post from which

A. W Oak Bearing scribe marks bears

$N 0^{\circ} 30' E 1689$

An Original B 9 a B Oak which has
been chopped open chips show scribe

marks bears $N. 5^{\circ} 00' W. 2226$

A B Oak Original bearing scars

bears A $27^{\circ} 00' W. 4633$ A B Oak stump

Bears D $76^{\circ} 34' E$ did not measure

dist. I marked an 8" W Oak $N 87^{\circ} 30' E$

11" fr. marks C & B 9.

To here Friday 2/16/23

N88°00W N88°59'W

#26 R. 89°24'

B & on 2S

N1°00E N0°25E

-4°50'
246°

245'

#27 L. 2°26'

N2°00 1/2 W. 115°

+12°50'

112'

#28 R. 7°20'

N5°30E N5°19'E

47'

47'

#29 L. 1°05'

N4°30E N4°17E

-28°45'
202°

177°

#30 L. 4°13'

N0°15E N0°04 1/2 E

-11°05'
197°

193°

#31 R. 0°16'

N0°35E N0°20E

-21°30'
130°

121°

3037 3037

#32 L. 0°16'

N0°15E N0°03 1/2 E

300°

300°

#33 R. 4°35'

N4°35E N4°37 1/2 E

+6°00'
1857

1827

-4°00'
300°

299°

5164 5164

#34

28 west 10ft from old fence

Hathornes by Cor

30 North 38 and East 35 ft from
1/4 Cor. Set from original BTR which
check exactly Laurel nearly done
Marked next tree an 18" ¹⁹ for 80 1/2° E
276 ft Set iron pipe 1" x 24" for Cor.
Also set Maple post 3" x 36"

From # 32. S 90° 15' W 304 ft to Rock SW Cor. Q. 59

Fence 2 1/2 x Left. 832 ft.

From # 33. N 25° 30' W to Stewarts Renewed
1/4 Cor. of Woods Survey Equal 3/4 Iron pipe

19

#34 N 30° 42' L 56° 51'

N 51° 00' M N 52° 13 1/2' M 7216 7216

#35 104° 36' R 52° 18'

N 1° 00' E N 0° 04 1/2' E 282° 282°

#36=0 0 02' R 0° 01'

North. N 0° 05 1/2' E 594°

#41 0° 00' Continue North from #1.

N 0° 05 1/2' E 597° 597°

#42 180° 00' R 90° 00' Decl Cor.

(Solar) 789° 15' 889° 52' E

460° 460°

#43 180° 00' R 90° 00' Decl Cor

N 0° 30' E N 0° 08' E 848 83°

104 0° 00'

300
N 0° 08' E 300°
300°

#34 @ Cor. on Top line a rock bears
N87°00'W 675 ft

#35 @ alt. 80 ft. from old fence

#36 Equal beginning point 7 ft ^{West} North of
Box of Lathrop Ct.

1020 W 100 N

(From #1032 Set Sec Cor 59°00'E 782 ft.

Pipe 2" x 60" from which 14" W Oak N53°30'W 1882

Iron Pipe 1" x 60" 30" W Oak N84°00'W 6732

Block of 30" W Oak Bear N85°E 6712 ft.

Also at hub approx Sec Cor B.S. West

an turn L 58°11' to Run MC 6 33°00'W

alt 29°07' = See Page 22

#104 Bear N87 ft and 6 40 ft

21	Line 7 on Town of ... W side 30		Twp line		
				+8°30'	2962
				3000	
				+12°40'	205
		N0°30E	N0°08E	2107	
#105	0°00'		"	+13°00'	1618
			"	166	
#106	0°00'		"	1634	1634
			"		
#107	0°00'		"	-13°00'	1473
			"	1512	
#108	0°00'		"	-12°05'	1372
			"	1408	
#109	0°49' R0°24'			+7°45'	1848
		N0°15E	N0°32 1/2 E	1865	
#110	140°30' R7°14'			+6°45'	1804
		N8°00E	N7°47 1/4 E	1817	
#111	10°23' L5°12'			+13°50'	2884
		N3°30W	N2°36E	2970	
#112	L2°36'			+11°45'	1662
		North.	North.	1705	
#113	0°00'			+11°30'	1649
		North	North		1649
#114	3°55' R1°57'			+12°00'	371
		N2°00E	N1°57E	3000	
				+17°00'	81
#115	3°20'				

From #105 S 66°30' E. 255 ft

Removed 1/4 Cor from which stump
of old B. Is no evidence of scrub
to be found. Bears N 35° W 108 ft
Stumps of 30" oak bears N 30° 00' E
136 ft

mark new tree: 7" Oak 18" dia
N 81°30' W 72 ft } mark of 1/4 B
N 32°30' E 56 ft } 139.

Set steel plow post ^{1/2 x 3" x 24"} for Cor.

#114 opposite 1/4 Cor W side 30 (Ford)

From #114 Run S 52°26' E ^{75 ft} (58 ft)

Removed 1/4 Cor by setting iron bar 1/2 x 30"
C.S. 5/37

23

N5°17'E

#115 ^{6°40'}
R3°20'

N5°00'E N5°17'E

+12°50'
217₆

212₂

#116 ^{2°40'}
R1°20'

N7°00'E N6°37'E

+5°00'
211₂

210₄

#117. L13°10'

N6°30'W N6°33'W

+5°50'
231₀

229₈

#118 = Cor.

Computations of Solar Obs = Coats - Newland Survey.

Obs at Approx Cor. of Secs 30-31-25-36
Set by Ford Set at Hub No 103 - F.S on
Hub No 102 Turn $258^{\circ}11'$ To Sun.

Time = 2:20 PM Feb 17 1923 =

$$\text{Dec. } 512^{\circ}14' - (\text{HG } 52.17 \times 10 \frac{1}{4} \text{ Hrs}) = 512^{\circ}05'$$

$$\text{Alt. } 29^{\circ}07' - \text{Ref } 01' - \dots = 29^{\circ}06'$$

$$\text{Lat. } \dots \dots \dots = 43^{\circ}05'$$

$$\text{Tan. } 29^{\circ}06' = .5566$$

$$\text{Sec. } 29^{\circ}06' = 1.1445$$

$$\text{" } 43^{\circ}05' = .9352$$

$$\text{" } 43^{\circ}05' = 1.3692$$

$$\begin{array}{r} \text{Product} = .5205 \\ \quad \quad \quad 3280 \\ \hline \quad \quad \quad 8185 \end{array}$$

$$\begin{array}{r} \text{Product} = .5670 \\ \text{Sin } 12^{\circ}05' = .2092 \\ \hline \text{Product } 3280 \end{array}$$

$$8485 = \text{Cos } 31^{\circ}57' N$$

$$\begin{array}{r} 58 \text{ } \\ \hline 9008 \\ + 7960 \end{array}$$

N 89 52 W = Bearing Line 103 To 102.

at approx approx $\frac{1}{4}$ Cor

C.S. 5/29

Station at Lake ...

Set at 125 ...

Dec. 12° 32' 40"

Lat. Roseburg ... 48° 04'

Alt. 28° 59' - 20' 01' = 28° 57'

Tan. 28° 59' x Tan 48° 01' =

.54560 x 93469 = 50997

Sec. 2.1398 x 1.2688 = 2.7098

Dec. 12° 28' 30" = 51507 x 1.5586 = 80253

52927 + 80253 = 133180 = C. 133180 W

630078 W + 58° 41' = 90° 59' = 10889

Same Place + Time

Dec. = 12° 25' 50" Alt. = 27° 55' Lat. = 48° 04'

Tan 27° 55' = .5298 Sec. 27° 55' = 1.1017

48° 04' = 9347 " 48° 04' = 1.2688

.2957 1.2688

.3391 Dec. 12° 25' = 21207

234 = C. 133180 W

133180 W + 57° 00' = 91° 04' = N 88° 56' W

Average of 788° 56' W

is 788° 59' W

Description of 4th Cont'd from previous page
 Trees do not correspond with field
 notes so I place corners where blazes
 on both trees from same position
 corresponding with Hathornes tree

Old B. 9th then been Black oak 14" bearing
 scribe marks ~~N 58° E~~ 99.5 ft
 B. Oak 18" bearing scribe marks N 17° 30' W 100 ft
 Marked for 24" did N 29° 10' E 50 ft
 " " " 16" " N 27° E 17 ft

#118 Renewed Hathornes tree corner to

24 + 25 + 30. Found original B⁹ to

as follows Large B Oak bearing

scribe marks N 58° E 30 lbs

W Oak 20" bearing scars N 72° E 76 lbs

Stump of Large B Oak N 72° W 30 lbs

Hole where tree stood N 18° W 38 lbs

Set 9th post, and two conglomerate

rock, 8 x 10 x 12 from which

8" for N 46° 15' E 17 1/2 ft

12" for N 24° W 12 ft

10" for S 38° W 19.8 ft

24" for S 52° 30' E 20 ft

25

207
105 = 1/4 Cor. 7 Ride 30

207 L 89° 56

N 88° 20 W

614'

208
106

876'

~~1490'~~
~~1493'~~

209
107

1100'

210
108

446'

211
109

177'

212
110

3213.5
5

3218.5

BB on ~~#102~~ ^{#206}

along sec line bet 30 + 31
 (Line tree) 13' west and 9' ft south
 } #209 approx 1/16 Cor.
 } From 209 set Buggy stake 3' west + 2' ft south
 In Orchard N 28° E 843 to stump of
 30" BT.

~~170~~ ²¹² thence d 85° W. 50' ft.
 set sec Cor

$$\frac{80}{1310} \times 3218 \text{ E} =$$

$$464 \times 3218 \text{ E} = 14934$$

A.S. 5/87

27

Traverse around
Walter Coats

#8

^{121° 22'}
R60°41'

50°49½'W

561°30W 5567

#609

^{7°21'}
L3°40'

139 15' 559°15W 557°50W 152'

#610

L69°37'

512°15E 511°47E 1935'

#611-#112 L79°52'

8 In. E. Co. Road Near E. Side of.

Cooks - Set #8 O.S. No. 7.

Det. Iron Pipe 200-2900 30 ft from W.S. =

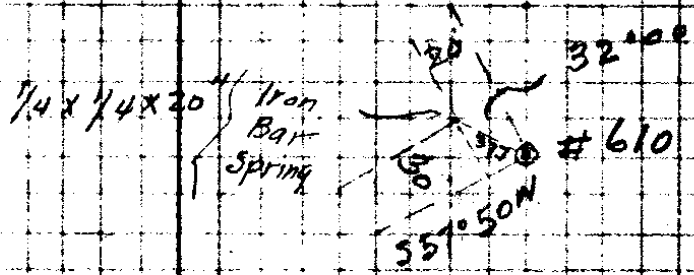

#12 South 3' from pipe

30

C.S. 5/37

31

Road Survey along
South Bdy Crater place

Set on Hub 17 ft South of
Hub No 11. B.E. on Hub 17 S W
of Hub No 12.

L 0°45'

Dist.

N 88°00' E

330'

0

South

42'

Hub

32

March 14/23

on Bank of cut. Highway

End of Survey

C.S. 5/37

Tie to what was intended
for. Old Cor. Cl 41

Set at Hub. 3 ft South of
Gordon's pipe for Walter Coats
and Cabot. B 8 on No. 10.

11 L27°40'

51059W

S25°00'E S25°41'E 149°

Old Cor.

Det. Cor. at Intersection of
1/4 line and 77 by Cl 56

315 R15°29'

573°326 286

Cor.

Det at Hub # 11.

N 3257° E 9610' (Det Iron axle 1" x 36)
 Equals S 134° 30' E 645' East 56 1/2' for property
 Claim Co. N 3122° E 9674'

Det. Buggy axle 1" x 36' from which
 Pin 14" dia N 31° 00' W 95' ft

Line to Establish 1/4 Corner
S. Body Sec. 31

		589°01E	203°
# 315	176°13' R88°05'		
		50°00'E	50°55E 2518
# 316 B	21°57' L10°58'		
		S11°15E	S11°53E 594L
# 317 B	R57°11'		
		S45°18W	1438
1/4 Cor.	171°06' R 85°32'		
		N49°00W	N49°10'W 714
# 319 B	81°51' L40°55'		
		N89°30W	S89°55W 255L
# 320 B	R107°10'		
		N18°15E	N17°05E 135L
Stewart's 1/4 C.			

Triangulation to vicinity of
 D.E. Cor. Sec 31. from vicinity
 of 1/4 Cor.

Det at			S11°53E		
#317B	0°00		S11°53E	299±	
				210±	
O South End of Base					
			S11°53E		
#317B	L71°16		S83°09E	26192	
#318C	170°34				
Pine Tree	L85°15				
				-27°30'	
		N12°30E	N11°34E	110±	978
	86°28				
#319B	L43°14				
				-42°55'	
			N31°40W	300°	220.9
	16°15				
#320C	R8°07				
				-50°20'	
		N23°15W	N23°33W	200°	1726
				-15°20'	
				510	496

See next page

B.S. on #316 B.

97° 37
 71° 16

 168° 53
 179 60

 11° 07

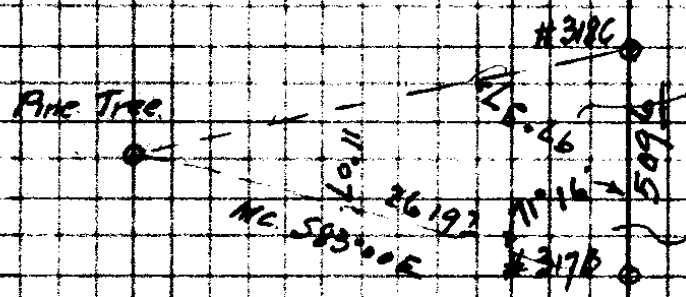

57053E
 ↓ 368

19281 / 5096 000 / 2643
 38562

 123980
 77124

 82940
 58140

 57843

 317

99118
 2643

 297854
 396472

 594328
 198236

 201968874

26197
 11927

 183379
 52394

 235773
 26197

 26197

26197
 9929

 235873
 52394

 235873
 235873

31246 1219 260200 135

C.S. 5/37

39.

See Cor DE Co Dec 31

6 x 12 x 12 also marked with

Dot Flat Rock marked + for Cor

Rock with old mark 5 ft. on Top flat Rock
from which.

Original Laurel South mark gone

N 30° E 165 ft.

Original Laurel bearing scribe

N 15° W 66° ft.

Original fir Bearing scribe

S 75° E 112° ft.

Original oak down

flaw S 43° W 28° ft.

Stewart's Cor 265° 30 W 316 1/2

CS FILE FOLDER

CONTAINS

MORE

INFORMATION