

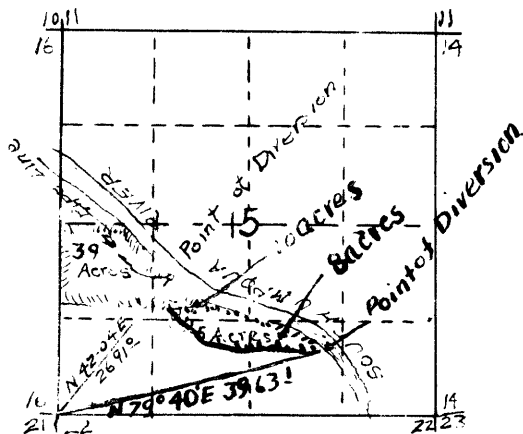

Scale 2 in = 1 Mile



C
MAP OF
WINSTON IRRIGATION
SYSTEM
IN

SEC. 15 T28S R 6 W. William. Mer
Office of H. LEPPSTEIN, Co. Surveyor
JULY 1924

CERTIFICATE OF REGISTERED PROFESSIONAL ENGINEER

I, H. LEPPSTEIN, of Roseburg Oregon do hereby certify that this map was made from notes taken during an actual survey under my immediate supervision on July 23 1924 and that it correctly represents the work described in the accompanying application together with the location of streams and other ditches in the immediate vicinity

H. L. Leppstein

Oregon Licence No 1011
Date of Registration Nov 9, 1920

CS-119-2