

Note:- The following Lines between (4 & 15)  
 (15 & 16) (16 & 17) and (17 & 1) taken from old  
 Description and not re-surveyed.  
 M. B. Germond C.E. County Surveyor.  
 per F. C. Frear.

MAP OF  
**H. A. WINSTON PROPERTY**  
 IN  
**SECTION 15 - T. 28 S. - R. 6 W. - W. M.**  
**Douglas County, Oregon.**  
 Office of M. B. Germond C.E. Co. Surv.  
 Mar. 1918.

Note - The Land conveyed to W.C. Winston by M.E. Bee is shown in yellow.  
 The Land conveyed to H. A. Winston is shown in green.  
 The Location of the Buildings are correctly shown, having been made from notes  
 taken during an actual survey made on March 16, 1918.

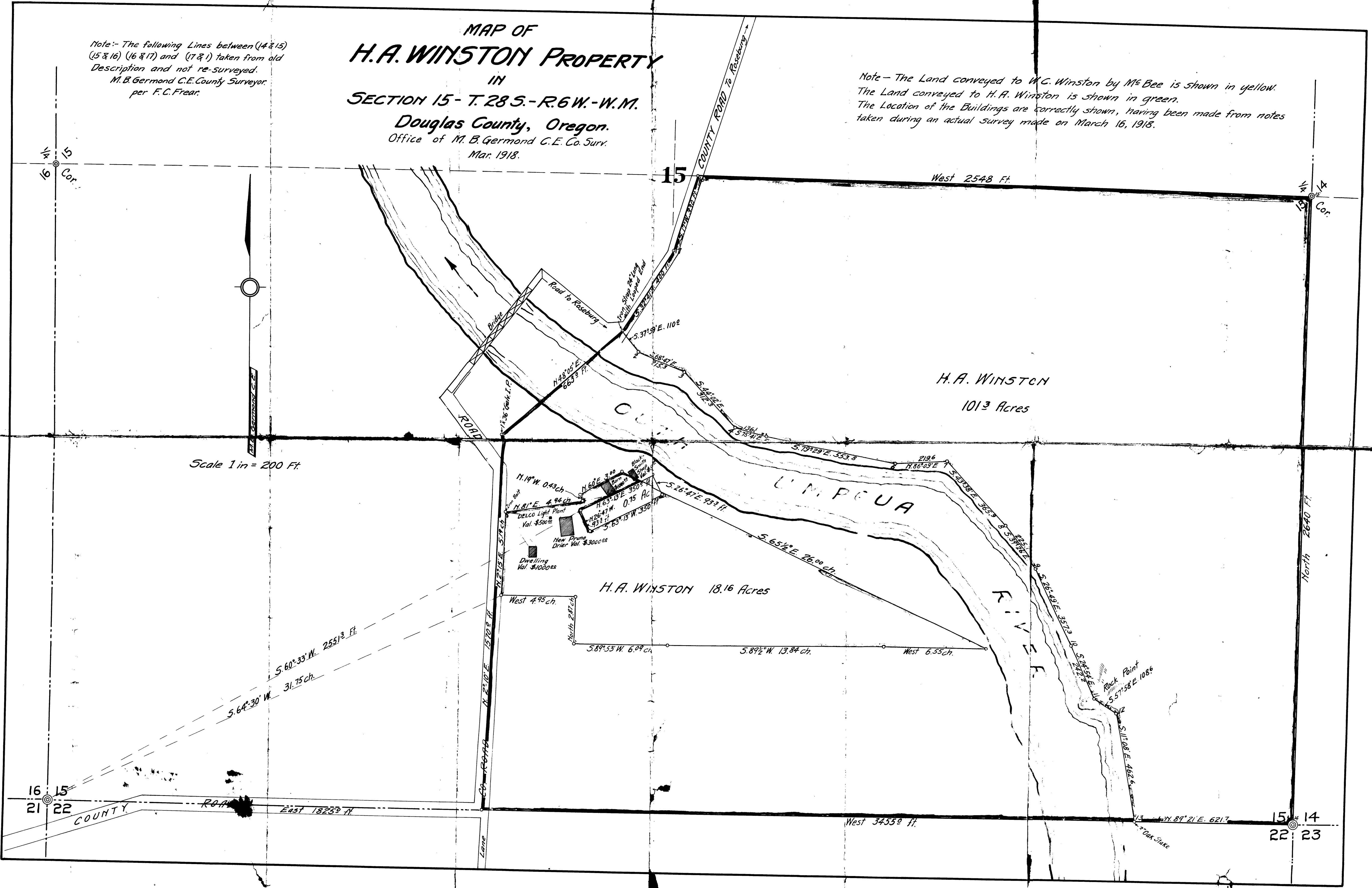

Scale 1 in = 200 Ft.

H. A. WINSTON 18.16 Acres

H. A. WINSTON  
 101.3 Acres

DELCO Light Plant  
 Val. \$5000  
 New Prune  
 Drier Val. \$3000  
 Dwelling  
 Val. \$1000

16  
 15  
 Cor.

15  
 14  
 Cor.

16  
 21  
 15  
 22

15  
 22  
 14  
 23