

F. C. FREAR

COUNTY SURVEYOR AND ROADMASTER
DOUGLAS COUNTY
ROSEBURG, OREGON

OFFICE IN THE COURT HOUSE
PHONE 281

DEED DESCRIPTION.

Beginning at the N.W. Corner of D.L.C. No. 41, T. 27
S. R. 5 W.W.M. Douglas County, Oregon.
Thence S 89° 23' E 16.6 chains, along N Boundary Claim No. 41,
Thence S 1° 5' W, 39.15 chains
Thence S. 69° 24' W, 3.33 chains along county road
Thence S 64° 43' W, 5.11 chains along county road
Thence S 59° 41' W, 7.24 chains along county road
Thence N 2° 20' W, 45.86 chains along west boundary of
D.L.C. No. 41 to place of beginning
Containing 64.74 acres, more or less.

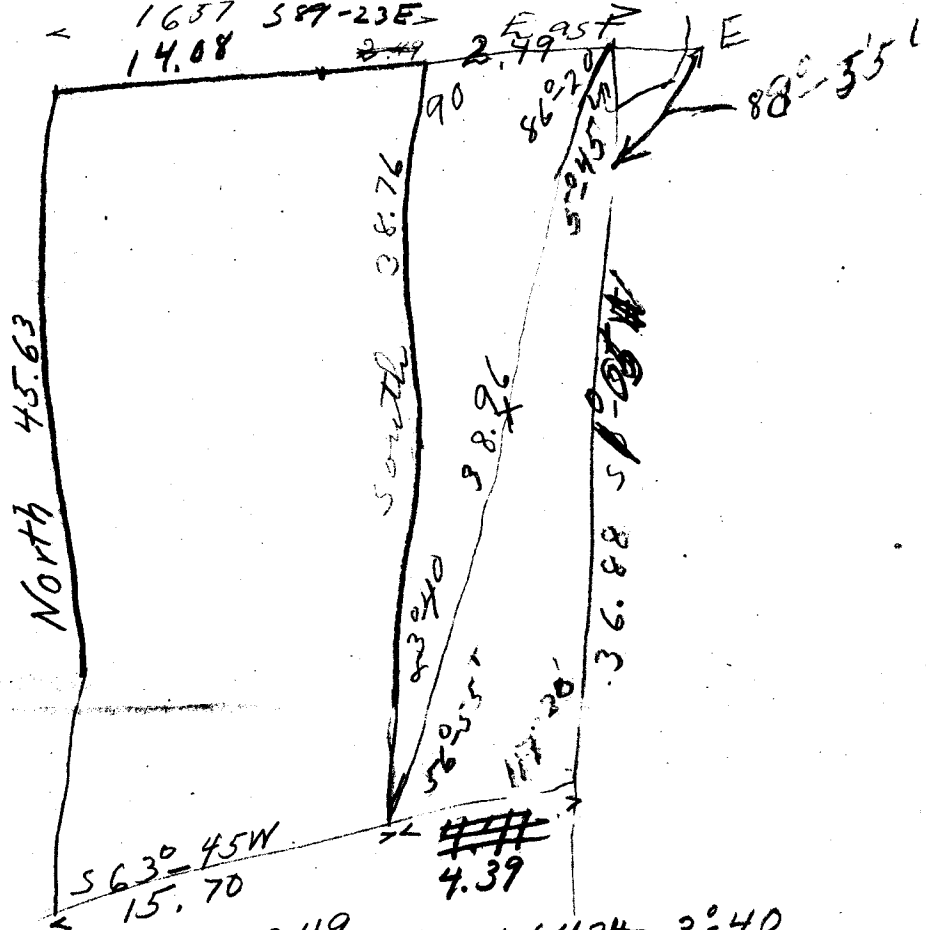

89-60
 1-05

 88-55
 86-20

 175-15
 5-45

63-45
 1-05

 174-40

 117-20
 5-45

 179-05

 56-55

$\tan \alpha = \frac{2.49}{38.76} = .06424 = 3^{\circ}40'$

$x^2 = 2.49^2 + 38.76^2$

15.70
 346

 19-16

Deed Description

Beginning at the N.W. Cor D.L. C No 41

T 27 S. R 5 W W.M. Douglas Co Oregon

Thence S. $89^{\circ} 23'$ E 16.6 Chains along N. Bdry

Claim # 41 Thence S $1^{\circ} 05'$ W. 39.15 chains -

Thence S. $69^{\circ} 24'$ W. 3.33 chains along Co. Road

Thence S. $64^{\circ} 43'$ W. 5.11 Ch - along Co Road

Thence S. $59^{\circ} 41'$ W. 7.24 Ch. " " " -

Thence N $7^{\circ} 20'$ W 45.86 " W. Bdry of

D.L. Claim # 41. to place of beginning

Containing 64.74 acres more or less -