

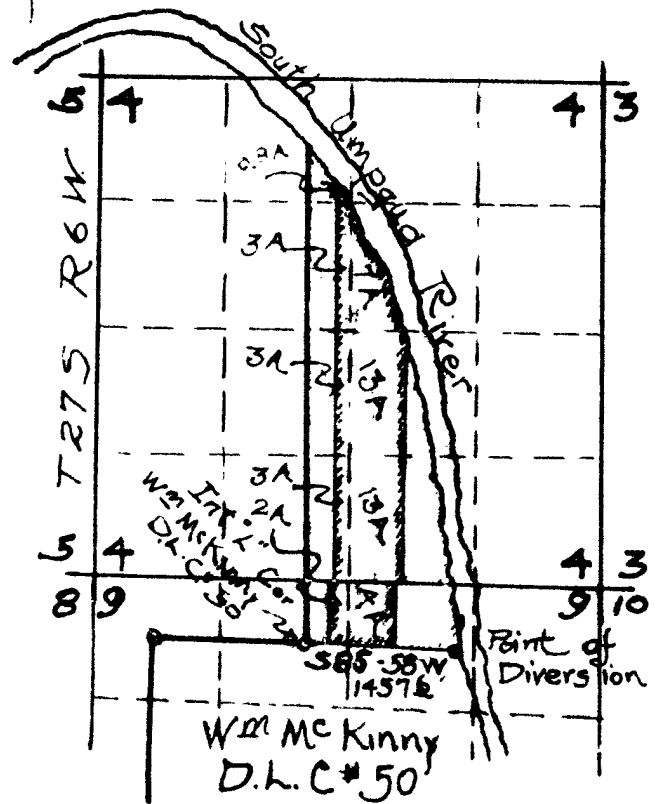

Scale 2in = 1Mile



MAP OF MATTHEWS - CONN IRRIGATION SYSTEM

SEC 4-9T27S R 6 W. William. Mar.
Office of H.L. Epstein Co. Surveyor
Aug 24-1924

CERTIFICATE OF REGISTERED PROFESSIONAL ENGINEER

I H. LEPPSTEIN, of Roseburg, Oregon, do hereby certify that this map was made from notes, taken during an actual survey under my immediate supervision, on Aug. 20 1924 and that it correctly represents the work described in the accompanying application, together with the location of streams and other ditches in the immediate vicinity

H. L. Epstein
Registered Professional Engr.

Oregon Licence No. 1011
Date of Registration Nov 8, 1920

CS FILE FOLDER

CONTAINS

MORE

INFORMATION