

2165  
16  
1810

C. S. File No. 4-21

1015  
1607  
5622

Bank

2210

1405

28

1325

95

375

1110

90°09'

6

407 1/2 Hamilton

20 1/2 Run

7

91 1/2  
Banks

8

Sothern

89°50 1/2

9

386 00

McIntosh

2 + S 1/2 S B 77

4th Southern add.

2538  
1274  
3812

8 | 3212  
40.15

Handwritten signature or initials

10.1.4

a<sup>2</sup>

124  
2.4

1800  
16  
200  
164  
3600

1696  
82  
1696  
179776

8.2

844

St Mon

45°

42°

553°E

Wat Col.

+ 2 1/2

158°  
300°

N 7° 11' W

Mon

3 1/4

300°  
334°

N 23° 22' W

16° 11' 4" W

Mon

30° 24' R

11 1/2

55°

Corcl.

Wat 4312

9 45

Sept 15 23

1/8

38° 42' 0"

138° 55'  
138° 30'

39° 16' 2"  
38° 54'

39° 05' 4"  
= 39° 04' 04"

(Sun S 41° 31' 30" E

1/8

(Sun S 42° 11' 20" E

139° 33'

39° 04'

N 7° 11' 0" W

139° 22' 2"

39° 25' 4"

139° 12'

39° 46' 2"

39° 24' 04"

Dec 3° 14' 12"

N 7° 11' 10" W

Wat 43° 13'

AME Glunbeck

4-21

$3^{\circ}38'2''$

NW Cor. Matthews Rd.

Var.  $21^{\circ}15'$

83  
167  
4-3  
4-5  
83  
52 1/2

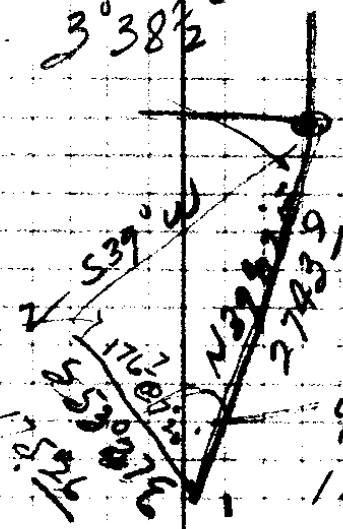

92° 39' } 92° 29'  
184° 58' }

1-2 0

299.7  
121  

---

176.7

$$\frac{x}{\sin 83^{\circ}52'2''} = \frac{175.26}{\sin 3^{\circ}38'2''}$$

x =

144  
7.243534  
13  
9.999507  
7.197118  

---

3.438316

2743.9

CS 4-21

# Dent

L.G. Matthews Cl.

1- site Cl. Cor

52°05R 2° 233°  
104°10

N39°02'26

S88°52'06

3  
Tie

10°0'R 10 246

S78°52'E

Stk in Co. Road is 511' Cor Land

1°57R 0° 300°  
3°54 344°

S86°26 S86°55'26

4

0° 9°50 300°  
13°40 162°

= 1097°

S86°55'26

5 Top hill

1°50'L 6° 146°  
3°40

S88°E

S88°45'26

6

1°44L 9°27 0 175°

S87°E

N86°31'E

7

0°25'L 8'2 228°  
0°50

N86°06'E

8

1 1/2 ft 209 Fence

5°26'R 2° 300°  
10°54 295°

S88°E

S88°27'E

9

By Fence Junn north

Foot hill

1°45L 13°25 86°  
3°30

N89°48'E

10

Fence 2 ft  
2°02R 28°45 148°  
4°05

S88°09'26

11

2°51'L 32 1/2° 135°  
5°42

N89°35'E

N88°59'26

12

# E-E Dent

## I 27 S RAW

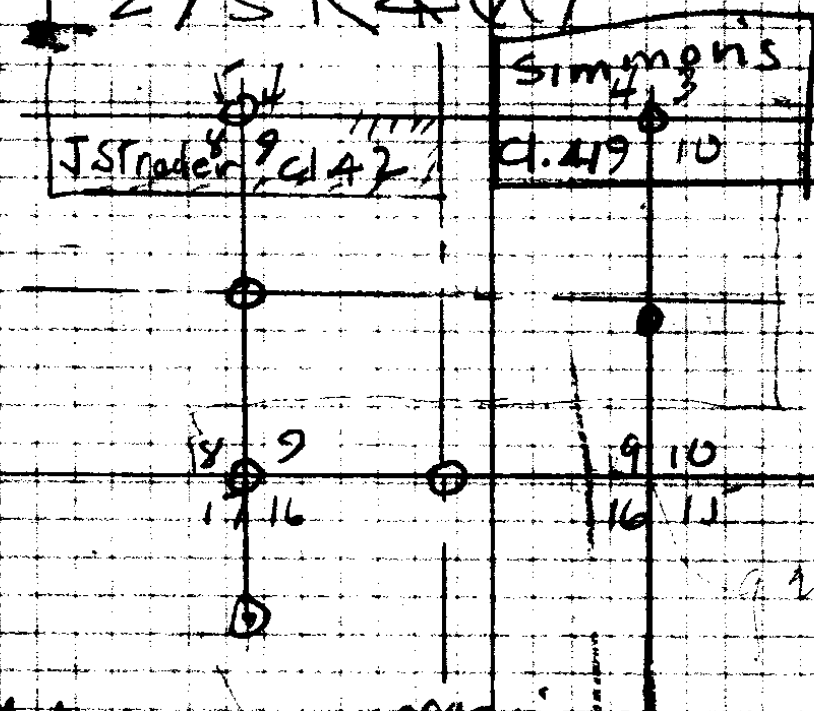

E Lot 10+15  $N 89^{\circ} 36' W$   
 $39 \frac{5}{8} \frac{1}{4}$  7" B.O.  $N 83^{\circ} E 100$   
 10 "  $S 45^{\circ} W 98$

N Lot 9+10  $7^{\circ}$  foot hill  $8^{\circ}$  Road  
 $40^{\circ} \frac{1}{4}$  mound.  $57^{\circ}$  Road  $N 1+8$   
 $80^{\circ}$  3-4-9-10  $20''$  B.O.  $N 68^{\circ} W 42$   
 $20''$  "  $S 35^{\circ} W 208$   
 $2''$  "  $N 5^{\circ} W 58$

E Lot 3+10.  $1^{\circ}$  Road  
 $39 \frac{6}{8}$   $N 80^{\circ} V$   $20''$  B.O.  $S 87^{\circ} W 17$   
 $12''$  " North  $39$

N Lot 16+17  $4^{\circ}$  Road  
 $40^{\circ} \frac{1}{4}$   $20''$  W.O.  $S 20^{\circ} W 1.30$   
 $17''$  "  $N 60^{\circ} E 156$   
 $8-9-16-17$  mound.

4-21

East lot 9+16 } 44° Hinkle house  
3950 1/4 cor } 44° North  
46° Road 9+5.

---

71. lot 8+9 1/4 cor Mound.

60° Cor House S 28° W.

80° cor 4-5-8-9

16" B.O. 7160° E 235

24 " 874° E 255

25 " 7130° W 910

---

West lot 4+9. 3950 1/4

8" B.O. S 2° W 10

4" " 711° W 12

---

Renewals.

4-5-8-9 1 Pipe + just old 131 S  
1/4 lot 16+17 - SK.

4-21 1 P M Scot 70 minutes

angeltaken at Dark could not see

CS4-21

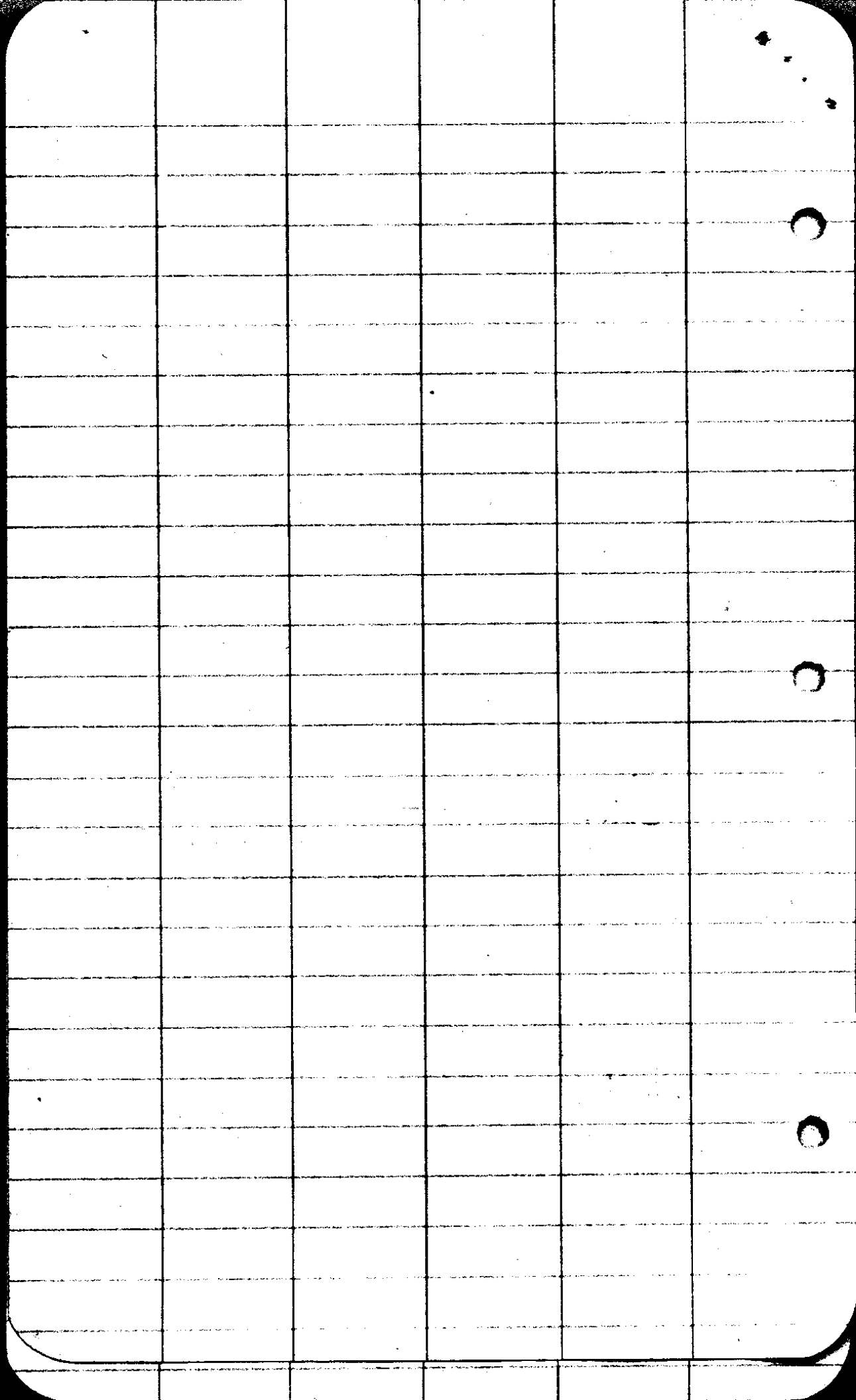

Dent 4 P.M. Sept 20 Thursday

Sun  $\checkmark$   $23^{\circ}46'$   
 $23^{\circ}46'$   
H  $18^{\circ}48'$  Pa  $\checkmark$   $37$

$18^{\circ}15'$

$23^{\circ}17'$   $\checkmark$

set 7 site 6 Sun  $569^{\circ}W$   
 $N 87^{\circ}E$

#1 alt =  $23^{\circ}43'51''$  L =  $18^{\circ}48'$

#2 alt =  $23^{\circ}14'45''$

DEC.  $1^{\circ}12'11''$  No. LAT.  $43^{\circ}13'50''$

Sun dec $1^{\circ}12'11''$	8.321083	Tan $23^{\circ}43'51''$	9.643033
Col. $23^{\circ}43'51''$	0.038360	Tan $43^{\circ}13'50''$	9.973160
Col. $43^{\circ}13'50''$	0.137510		
	<u>8.496953</u>		<u>9.610193</u>
	.03140		.40856

$567^{\circ}50'31''W$   
 $18^{\circ}48'$   
 $586^{\circ}38'31''W$

.03140  
.40856  
.37716

Sun $1^{\circ}12'11''$	8.321083	Tan $23^{\circ}14'45''$	9.633011
CO $23^{\circ}14'45''$	0.036769	" $43^{\circ}13'50''$	9.973160
" $43^{\circ}13'50''$	0.137510		
	<u>8.495362</u>		<u>9.606171</u>

$22^{\circ}45'$   
 $38^{\circ}31'$   
          
 $41^{\circ}16'$

.03128

$568^{\circ}08'45''W$   
 $18^{\circ}15'$   
          
 $586^{\circ}22'45''W$

.03128  
.40320  
.37192

$86^{\circ}30'$  ~~AB~~ ~~W~~ ~~W~~ ~~W~~

05 4/21



Dent 4 P.M. Sept 20 Thursday

Sun  $\checkmark$   $23^{\circ}46'$   
 $23^{\circ}46'$   
H  $18^{\circ}48'$  Pa  $\checkmark$   $37$

$18^{\circ}15'$

$23^{\circ}17'$   $\checkmark$

set 7 site 6 Sun  $569^{\circ}W$   
 $N 87^{\circ}E$

#1 alt =  $23^{\circ}43'51''$  L =  $18^{\circ}48'$

#2 alt =  $23^{\circ}14'45''$

DEC.  $1^{\circ}12'11''$  No. LAT.  $43^{\circ}13'50''$

Sun dec $1^{\circ}12'11''$	8.321083	Tan $23^{\circ}43'51''$	9.643033
Col. $23^{\circ}43'51''$	0.038360	Tan $43^{\circ}13'50''$	9.973160
Col. $43^{\circ}13'50''$	0.137510		
	<u>8.496953</u>		<u>9.610193</u>
	0.3140		4.0856

$567^{\circ}50'31'' W$   
 $18^{\circ}48'$   
 $586^{\circ}38'31'' W$

0.3140  
2.7716

Sun $1^{\circ}12'11''$	8.321083	Tan $23^{\circ}14'45''$	9.633011
CO $23^{\circ}14'45''$	0.036769	" $43^{\circ}13'50''$	9.973160
" $43^{\circ}13'50''$	0.137510		
	<u>8.495362</u>		<u>9.606171</u>

$22^{\circ}45'$   
 $38^{\circ}31'$   
          
 $41^{\circ}16'$

0.3128

$568^{\circ}08'45'' W$   
 $18^{\circ}15'$   
          
 $586^{\circ}22'45'' W$

0.3128  
2.7252

~~86°30' 30' W~~

0.54/21



F. C. FREAR

COUNTY SURVEYOR AND ROADMASTER  
DOUGLAS COUNTY  
ROSEBURG, OREGON

OFFICE IN THE COURT HOUSE  
PHONE 281

DESCRIPTION OF A ROAD TO BE DEEDED BY C.L. BRANTON TO

E.E. DENT

Beginning at a point, from which the N.W. Cor of the J. Mathews  
D.L.C. No. 43 <sup>T275 RAW. WM</sup> bears South 1940.3 ft. and West 634.9 ft. Thence  
along the center of a forty foot road, N89° 56'E 1291.88ft to the  
center line of the County Road containing 1.12 acres more or less

F. C. FREAR

COUNTY SURVEYOR AND ROADMASTER  
DOUGLAS COUNTY  
ROSEBURG, OREGON

OFFICE IN THE COURT HOUSE  
PHONE 281

DESCRIPTION OF ROAD TO BE DEEDED TO STRADERS BY E.E.DENT

Beginning at a point 2203.6 ft North and 397.7 ft ~~East~~ West of the  
N.W. Cor of the J. Mathews D.L..C #43 <sup>T275.R.4W. WM.</sup> Thence along the center of  
(40 ft.) forty foot road as follows.

S 46°27' E 412.0 ft. Thence S84°33'E 386.0 ft. Thence  
N 60° 42'E 116.1 ft Thence N 89° 56' E 248 ft to the property  
line between Dent and Branton containing 1.07 acres more or less.

Survey for F E Dent  
T27S R4W

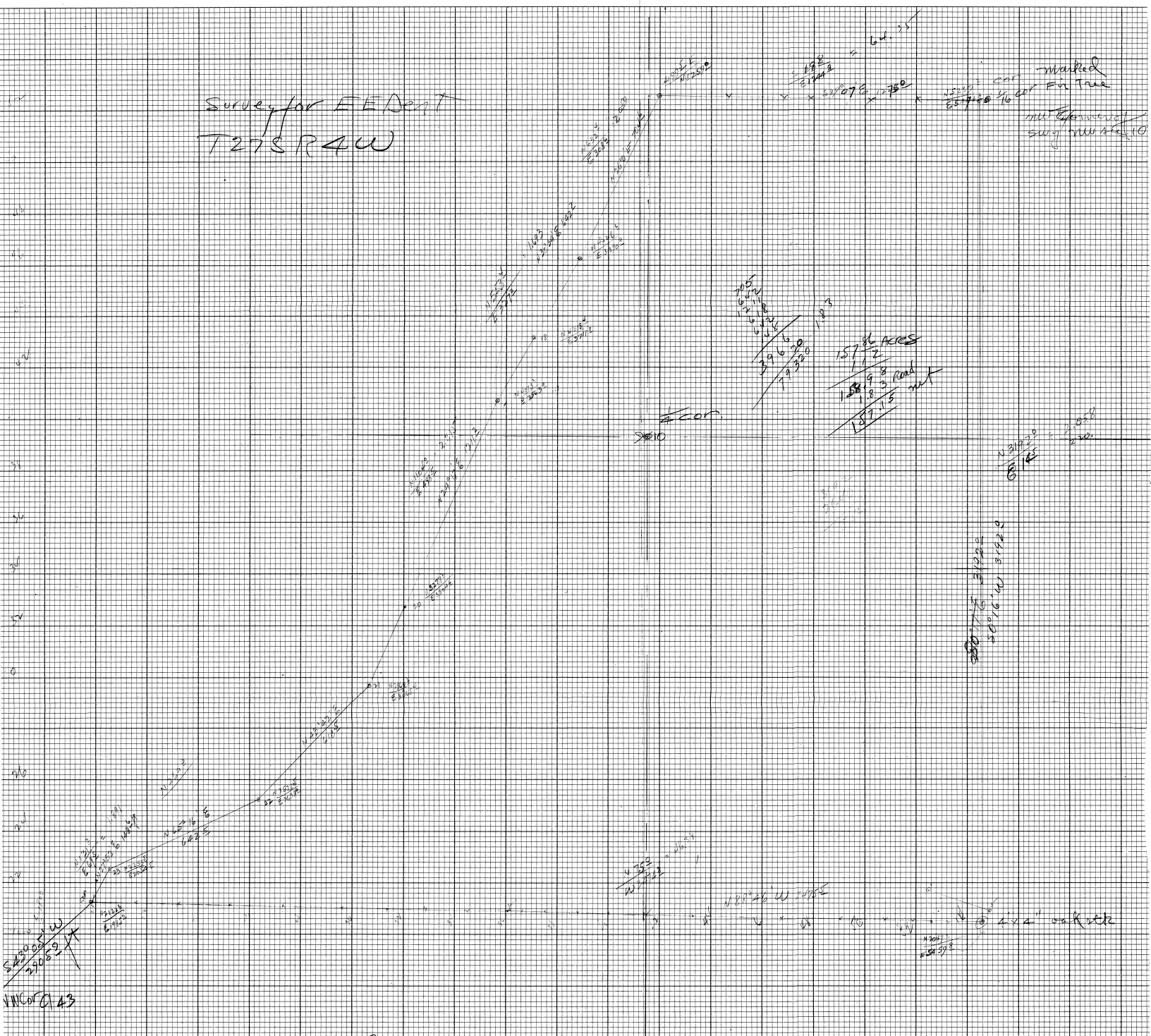

Sept 1923

CS FILE FOLDER

CONTAINS

MORE

INFORMATION