

~~Field note~~

Hervey
Road

1/4 sec 1412

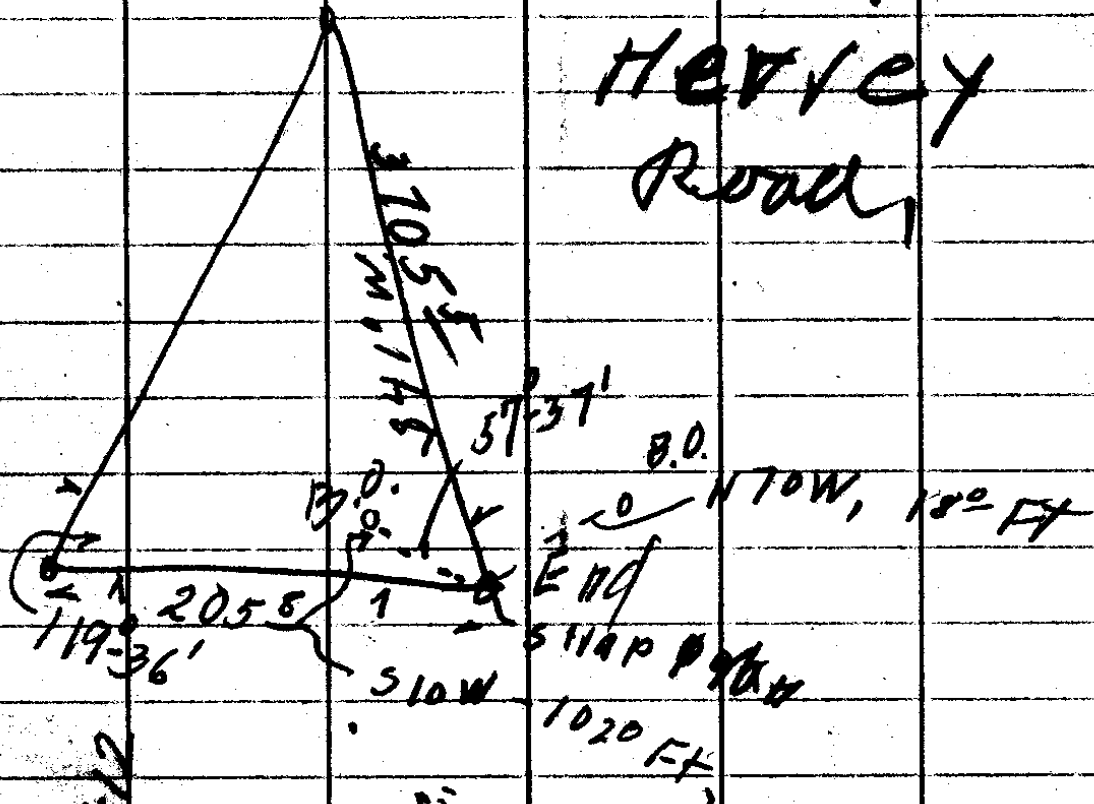

1/4 sec 1412

BURCHETT D.H.C.

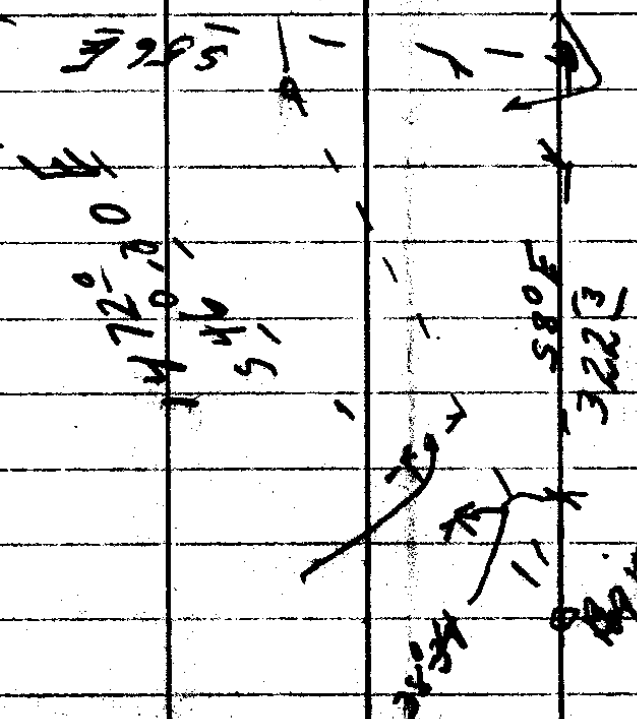

IRA B. RIDDLE, COUNTY CLERK
S. W. STARMER, SHERIFF
J. E. SAWYERS, TREASURER
FRANK L. CALKINS, ASSESSOR
O. C. BROWN, SCHOOL SUPT.
M. E. RITTER, CORONER
F. C. FREAR, SURVEYOR

DOUGLAS COUNTY
ROSEBURG, OREGON

COUNTY JUDGE, GEORGE K. QUINE
COMMISSIONERS: EDWIN WEAVER
R. W. LONG
DIST. ATTORNEY, GEORGE NEUNER, JR

COUNTY COURT
FIRST WEDNESDAY IN EACH MONTH

Description of Deed for Boggs.

Beginning at a point, which is the intersection of the north line of Chest-nut Street, plat of Riverside Addition to Roseburg, with the west line of the Pacific Highway Right of Way, from which the N. E. Corner of D. L. C. No. 56, Township 27 South, Range 6 West Willamette Meridian Bears N. $19^{\circ} 47'$ W. 1394.87 feet.

Thence S. $88^{\circ} 26'$ W. 106.0 feet along Chest-nut Street.

Thence N. $0^{\circ} 17'$ E. 124.8 feet

Thence N. $87^{\circ} 29'$ E. 47.1 feet to the west Right of way line of the Pacific Highway.

Thence S. $24^{\circ} 40'$ E. 136.6 feet along the west Right of way line of the Pacific Highway to the place of beginning. Containing . 0.218 acres more or less.