

4-11

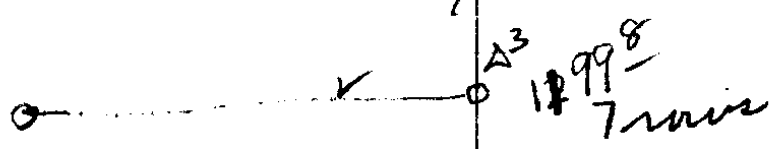

20 feet between
trees each way



hill

13 900 17

19 Row 0600 19 row

of
Circuit

95

$\Delta 4$	459.6	Chat Kien	4584	
	50	5° R		
$\Delta 3$			4086	
	192°			
$\Delta 2$			217.6	
	113°			
$\Delta 1$		1045		
A	1045	87-45		N 89-11W
V on C on		back sighted Back on peak		
		fell 30'		
$\Delta 7$			1289.2	
	36.8			
$\Delta 6$		1252.4		
	118°			
$\Delta 5$		113.4.4		
	682.9			
$\Delta 4$		451.5		
	69.2			
	91.2			
$\Delta 3$	67.6		273.9	
	107.4			South
$\Delta 2$				
	15.48	7.5 L		East
$\Delta 1$				
V 6.5	106.5			South
V 11.6				

9.4 - 3

5.0 feet - 2

2.4 feet 1

46.2

43.8

37.9

15.8 East

~~9.9~~ East - 2 9.9

East ~~5.0~~ 6.0

Chas H Kaiser
Lamy
Wolford

T27-R7
Sec 2

15.5
17.5
-5.0

2. File No. 4/11

Comm ~~South~~ 12 oak marked R, P, B, T,
 587 458 688
 mixed County 18⁸ feet

1939
 Δ6

622³

Δ5 114² 5 R

4596
 1142
 587
 622³

508²

50 10 L

Δ4

4-11

Kaiser

Thence went to S E Corner of Cemetery
 and ran north 661.5 feet for
 corner in road missing this
 14.3 feet corner on my line from
 1/6 corner east by 188
 11.7 feet.

C. S. File No. 4/11

#7 8th Co.

Dept. School House Co. 7th Co.

1/4th Co. 8th
② Dec 14/17
8.52

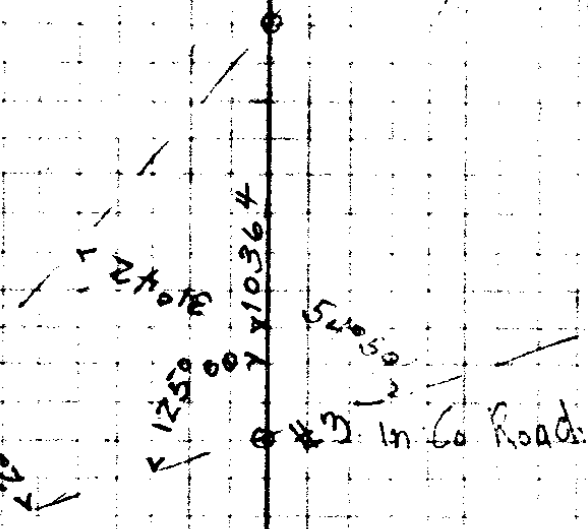

19364 x Circum 23918' x sine 31°42'
 10364 x 2.5287 = 5255' = 13762

See Next Page for sketch

B0 123° W . 219 ft

C.S. File No. 4/11

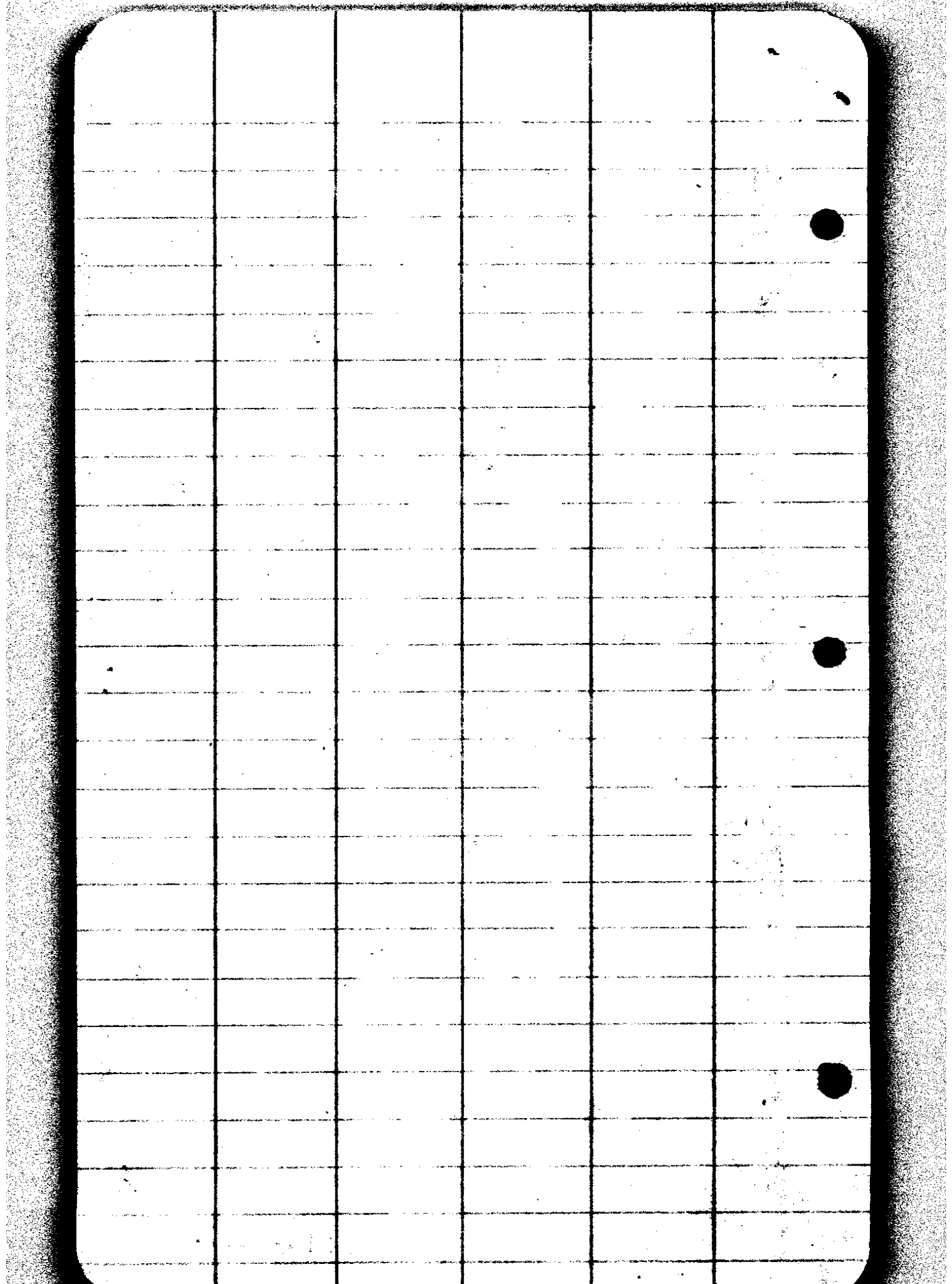

Surveyed Jan 4 1923

Sketch of School Ground
District No 25 Melrose

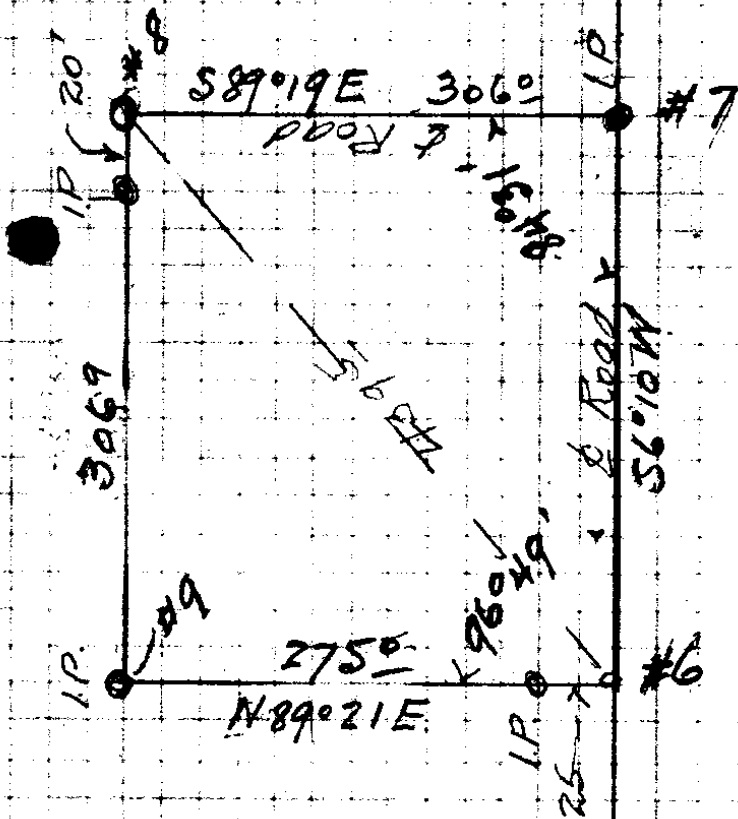

C. & E. File No.

4/11

4-11

U.S. File No. 4/11

DESCRIPTION FOR DEED °°MELROSE SCHOOL DISTRICT No.25

Beginning at a point ,inthe center of the county road from which
the quarter corner between Sections (1) one and (12) twelve
T 27 S R 7 W W.M. bears North 3101.4 ft. and East 1612.4 ft.
and an iron pipe 2"x 30" bears East 25 ft. ----- Thence
S 6°10'W 301.9 ft. along the center line of the County road to
an iron pipe "2x30" at the intersection of the cross roads, Thence
S89°19'E 306.0 ft ,along the center line of the county road
to a point from which an iron pipe 2"x30" bears North 20.0 ft.
Thence N0°16E E 306.6ft to an iron Pipe 2"x30" ,Thence S89°21'W
275.0 ft. to the place of the beginning and containing 2.02 Acres
more or less

DEED DESCRIPTION FOR SCHOOL DISTRICT NO. 25

(Portion of school land North of Co. Road)

Beginning at the sixteenth corner on the section line between sections 1 and 6 and 1297.5 ft North of the corner common to sections 6-7 T. 27 S R 6 W and sections 1 - 12 T. 27 S R 7 W T.M. in Douglas County Ore, said sixteenth corner being marked by an iron pipe from which a 24" White Oak tree bears S $41\frac{1}{2}^{\circ}$ E 19.7 ft; thence along section line between sections 1-6, S $1^{\circ}26'E$ 297.0 ft to center line of county road; thence along county road S $27^{\circ}28'W$ 18.7 ft; thence S $56^{\circ}01'W$ 71.9 ft; thence N $58^{\circ}40'W$ 309.9 ft; thence N $70^{\circ}58'W$ 559.0 ft to a point in County road and on the North line of school land; thence S $89^{\circ}16'E$ 853.9 ft. to the point of beginning, and containing 3.28 acres, more or less

Surveyed by G. C. Stewart, Oct 30, 1922

Registered Professional Engineer No. 1250

C.S. File No. 11

CS FILE FOLDER

CONTAINS

MORE

INFORMATION