

317 Enter Frank Matzger

95+30 - 17 sec. Govt.

Leave 18 sec. Madison

~~317~~
C.S. File No. 4/5

Sta	Dist	LA	RA	MC	CC
$\Delta 2$			$90^{\circ}36'$	East,	East.
$\Delta 1$	2399	$3^{\circ}22'$		$N0^{\circ}45'W$	$N0^{\circ}36'W$
$\Delta 11$	$140^{\circ} \text{ Ver } 20'$		$3^{\circ}10'$	$N4^{\circ}30'E$	$N2^{\circ}46'E$
$\Delta 10$	$\text{Ver. } 33^{\circ}55'$ $59^{\circ}6'$		$84^{\circ}46'$	$N30^{\circ}W$	$N0^{\circ}24'W$
$\Delta 9$	$209^{\circ} = 12 \text{ Ver } 17'$	$5^{\circ}36'$		$N85^{\circ}30'W$	$N85^{\circ}10'W$
$\Delta 8$	$298^{\circ}3'$		$94^{\circ}20'$	$N80^{\circ}W$	$N79^{\circ}3'4''W$
SECOR $\Delta 7$	$80^{\circ}Z$		$3-48'$	$S5^{\circ}30'W$	$S6^{\circ}02'W$
$\Delta 6$	114°	$1^{\circ}10'$		$S2^{\circ}W$	$S2^{\circ}18'W$
$\Delta 5$	$234-0^{\circ}10'$ $18626^{\circ}0'$		$1-56'$	$S3^{\circ}30'W$	$S3^{\circ}28'W$
$\Delta 4$	106°		$91^{\circ}32'$	$S1^{\circ}W$	$S1^{\circ}32'W$
NE COR $\Delta 3$	16.4	110°			$N88^{\circ}30'E$
$\Delta 2$	916	Pat.			
	$(93^{\circ} \text{ Ver } 11^{\circ}45')$		1°		East
$\Delta 1$	529°			East	East

UMPOUN RIVER.

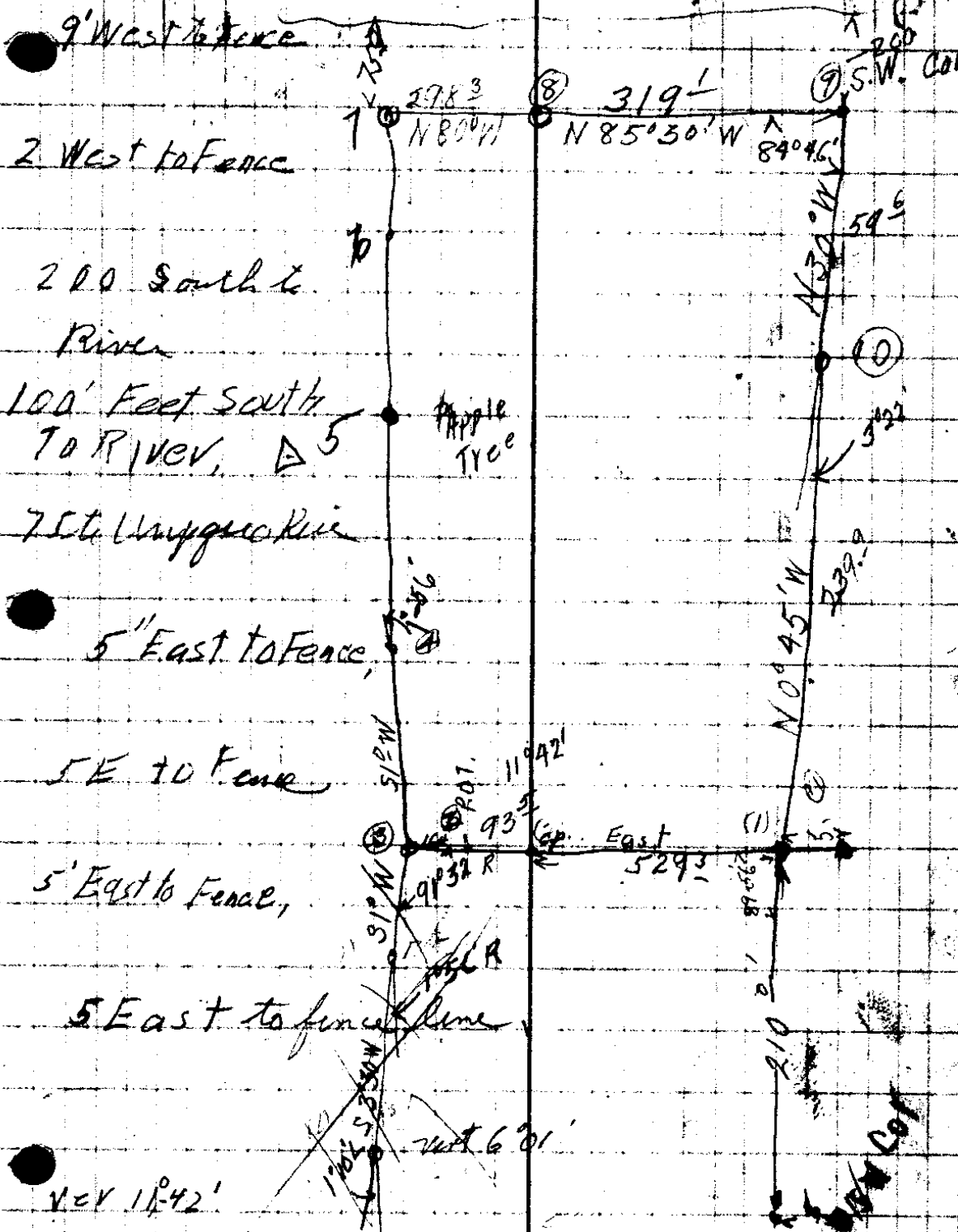

Dist

M.C.

1929
~~1939~~
1949
~~1959~~
1969

Vault #4 Case 5

IRA B. RIDDLE, COUNTY CLERK
S. W. STARMER, SHERIFF
J. E. SAWYERS, TREASURER
FRANK L. CALKINS, ASSESSOR
O. C. BROWN, SCHOOL SUPT.
M. E. RITTER, CORONER
F. C. FREAR, SURVEYOR

DOUGLAS COUNTY
ROSEBURG, OREGON

COUNTY JUDGE, GEORGE K. QUINE
COMMISSIONERS: EDWIN WEAVER
R. W. LONG
DIST. ATTORNEY, GEORGE NEUNER, JR

COUNTY COURT
FIRST WEDNESDAY IN EACH MONTH

Description of deed for

Laurel Lodge No. 13 A.F.&A.M.

Beginning at a point, marked by a 2" x 18" Iron pipe and being the
W. W. Corner of the Plat of the First Addition to the Masonic Cemetary
as filed in the office of the County Clerk, Douglas County, Oregon, and
from which the N. W. corner of D.L.C. No.56 T. 27S. R. 6 W. W. M. Douglas
County, Oregon. Bears N. 0° 13' W. 1967.2 feet.

Thence S. 0° 09' W. 839.3 feet to the right bank of the South Umpqua
River.

Thence N. 77° 08' E. 329.3 feet up stream along the right bank of the
South Umpqua River.

Thence S 84° 35' E. 306.6 feet up stream along the right bank of the
South Umpqua River.

Thence N. 2° 08' E. 585.5 feet to an Iron Pipe.

Thence West 631.0 feet

Thence N. 0° 09' E. 210.0 feet to the South Line of the First Addition
to the Masonic Cemetary.

Thence West 16.0 feet along the South line of Plat to the place of
beginning, Containing 8.59 acres more or less.

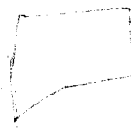

CS FILE FOLDER

CONTAINS

MORE

INFORMATION