

May 1909

Jack & Alice P Booth

Deed Vol. 62 - 335

6.75	14.41
6.75	13.50
<u>13.50</u>	91
	66
	<u>54.6</u>
	69.06

Also Beginning at a point 6.75 Chs West of the NE Corner of the Thos Stephens Co No 40 in T27 S.R 5W.

Thence West 6.75 Thence S 1500 Thence E 6.75 Thence N 0° 04 W 1500 to Big Corn + 1000 Acres

$\begin{array}{r} 43 \\ 66 \\ \hline 258 \\ 258 \\ \hline 2738 \end{array}$	$\begin{array}{r} 26.27 \\ 66 \\ \hline 15762 \\ 15762 \\ \hline 193382 \\ 17238 \\ 3380 \\ \hline 13958 \end{array}$	$\begin{array}{r} 12116 \\ 3380 \\ \hline 16496 \\ 300 \\ \hline 16196 \end{array}$	$\begin{array}{r} 17338 \\ 1619.6 \\ \hline 124.2 \end{array}$
$\begin{array}{r} 27386 \\ 3380 \\ \hline 13116 \\ 9988 \\ \hline 53870 \\ 52800 \\ \hline 1070 \end{array}$	$\begin{array}{r} 338.0 \\ 1311.6 \\ \hline 998.8 \\ 2648.4 \end{array}$	$\begin{array}{r} 13166 \\ 300 \\ \hline 12816 \end{array}$	

$\begin{array}{r} 30766 \\ 3380 \\ \hline 47226 \end{array}$	$\begin{array}{r} 14.41 \\ 66 \\ \hline 8646 \\ 8646 \\ \hline 95106 \end{array}$	$\begin{array}{r} 9988 \\ 9511 \\ \hline 477 \end{array}$	$\begin{array}{r} 650 \\ 66 \\ \hline 3900 \\ 390 \\ \hline 4290 \end{array}$	$\begin{array}{r} 4561 \\ 30 \\ \hline 4591 \end{array}$
$\begin{array}{r} 4523 \\ 3.8 \end{array}$				$\begin{array}{r} 4523 \end{array}$

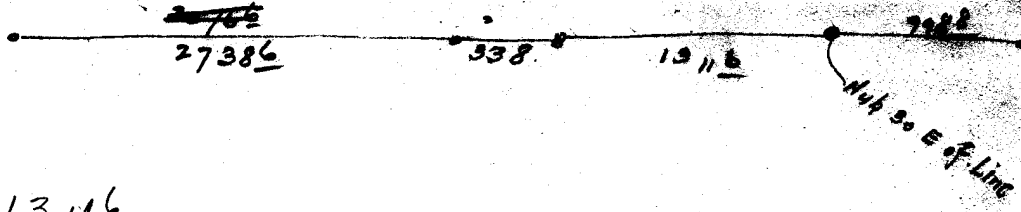

$$\begin{array}{r} 43.00 \\ 14.41 \\ \hline 28.59 \end{array}$$

$$\begin{array}{r} 43.00 \\ 14.41 \\ \hline 57.41 \\ 40.41 \\ \hline 17.00 \end{array}$$

# Breggs Survey

Beginning at a point 14.41 Chs West  
 of the NE Cor. of S L C 40.  
 T 27 S R 5 W. Sec. 20 Var. 19' 30" E

Thence South 27.50 Chs set post from  
 which W. Oak 6" N 47° W 59 lks

Thence N. 75° 10' W. 43.30 to post

Thence North 16.00 Chs to post

Thence East <sup>along the N. edge of said Ch 40</sup> (42.00) to place of post  
 47.00

Cont. 91.55 acres

68 pg 297

Fair Grounds =

Oregon Land & Settlement Comm.

300 0

6.5
.6.6
39 0
320
429 0

6.94
66
41 0 4
41 0 4
451 4

80.00
14 40
65.60

Beginning 14.40 Chs West of the NE Cor.  
 of D L C. No 40 in the center of Co Road  
 Dec 20 927 SR 5W

Thence South 15.00 Chs to a stake

Thence West 6.50 Chs to a stake  
 from which a white Oak 36" dia East 121 lbs

Thence South 10.72 Chs to stake  
 from which a W Oak 4" marked  
 with X bears N 75° 10' E  
 75 1648

Thence N 75° W. 20.50 Chs. to stake  
 from which W Oak 8" North 1.54 Chs

Thence North 20.28 Chs to stake  
 from which A B Oak 12" dia S 41° 45' E  
 36 lbs.

Thence East 26.27 Chs to place of  
 Beginning

Cont 55.22 acres More or Less  
 Excepting thereon the following  
 = Grinnards Quarry.

Beginning at a point which bears  
 S 89° 49' E 3076.6 ft from the NW Cor of D L C  
 No 40 927 SR 5W

Thence N 87° 38' W. 338 ft Thence

South 185 Thence  $N 89^{\circ} 28' W$  114.3 ft.

Thence South  $0^{\circ} 16' E$  350.2 ft. to an iron  
pipe 1" in dia

~~Thence  $N 84^{\circ} 31' E$  369.4 ft. to a steel~~  
budge pin firmly set in the ground

Thence  $N 8^{\circ} 28' E$  561.6 ft. to a steel  
budge 3" dia and to place of beg.  
Cor. 4.68 across more or less

Deed to Oregon Land Settlement

Vol 68 Page 297 date 1920

14.41  
13.00  
57.41  
80.00  
44.59

Beginning at a point 14.41 chs W of the NE cor of  
D.C. 40 Sec 20 Tp 27 S R 5 W.

Thence S 27.50 chs to a stake for wh  
a W Oak 6 in N 47° W 59 lbs

Thence N 75° 10' W - 43.30 chs to a post

Thence N 16 chs to a post

Thence E along the N bdy of D.C. 40 43 chs to  
beginning cont- 91.53 acres m or less.

14.41  
14.41  
28.82

Excepting from the above  
Beginning at a point 40.41 chs W of the NE cor of  
the Thos Stephens D.C. - Tp 27 S R 5 W

Thence S 16.28 chs to a post - witness Oak 2 in  
bears S 77° E 2.38 chs.

Thence N 75° 10' W - 16.48 chs to a post

Thence N 16 chs to N bdy of the D.C. 40

Thence E along said N bdy 16 chs to place of beginning  
cont 26.82 acres

also

Beginning at a point 14.41 chs W + 15 chs S of the  
NE cor of D.C. 40

Thence S 10.95 chs to a post

Thence N 75° 10' W 6.68 chs to a post

Thence N 10.83 chs to a post - witness W Oak

36 in dia C 121 lbs

Thence E 6.50 chs to place of beg. cont- 695 a

W. J. R. Stevens

Also look up Rosenbury

695  
258  
437

Thos Stevens CE 40  
Tp 27-5

Beginning at NE Cor. Cl 40 + SE Cor. Cl 38  
on W bdy of cl 40. Var 18° 20' E.

Set post from which  
W Oak 24 in dia bas S 61° E 362 lks  
Maple 12 " " " S 23° W 502 "

West - On N bdy of cl 40 + S bdy of cl 38

56.36 - Int line bet sees 19420

17.60 chs N of gp post

80.00 - To NW Cor of cl 40 + on S bdy cl 38

Set post fr wh.

a B Oak 20 in S 50° E 118 lks

" " 24 " N 53° E 140 "

South - On W bdy of cl 40:

40.00 - To SW cor cl 40 set post fr wh.

B Oak 18 in N 20° E 146 lks  
raised mound

East - On S bdy of cl 40

13.68 - Int line bet sees 19420

22.46 S of gp post

80.00 - To SE Cor cl 40 set post fr wh.

a B Oak 8 in dia N 21° W 83 lks

" " 20 " " N 40° E 79 "

North - On random E bdy cl 40

40.02 - Int 5 lks E of beg cor.

S 0° 04' E. On true E bdy of cl 40

5.12 - To Deer Creek 160 lks W & W

6.14 - " SW cor cl 40

40.02 - " SE " cl 40

Exception to old deed.

~~16.48~~

N both 2025 ch  
1338 ft

5096E  
3502  
N 87° 38' W  
338 ft  
534291E  
3699 ft

N 82° 28' E  
5616

Req Point  
of EX.

16.48  
1259  
14832  
82202  
34960  
4.26634  
182  
005  
1600  
1600  
1600

966  
084  
16  
47  
2637  
1441  
5068  
13116  
30  
12816  
758  
58

26.27 = 17338  
Measure 12816  
Deed 12758

2627  
61  
36  
15762  
17338  
12128  
14114  
33040

988  
951  
478  
1441  
8646  
8646  
4240  
338  
120  
458  
1732  
458  
12758  
988  
390  
390  
1700  
20150  
1230  
13530  
338  
114  
452  
338  
120  
458  
1732  
458  
12758

1500 ch = 990 ft

675  
89 ft  
30766  
13116  
9988  
53870

675  
1350  
144  
1350  
91  
516  
526  
6006  
1350  
56  
810  
810  
8910

4/3

C.S. File No.

16.48

N 75° 00' W

30.50

1053 ft

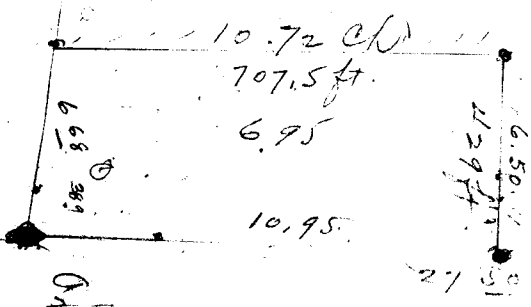

6.95  
460  
460  
1350  
56  
810  
810  
8910

460  
460  
1350  
56  
810  
810  
8910

CS FILE FOLDER

CONTAINS

MORE

INFORMATION