

C. S. File No. 3-59

Bellows Field Property

High School

1200 89°00 702.5

MMH

6+00

Line tree

510.5
22.5
42.5
93.3

481.5

89°00

Harvard

Cover

700

35

180
1200

Laurel wood

Tree No	Kind.	X	Dist.
1	20" B Oak.	26-00 R	59
2	15	28-00 R	113.6
3	Y B Oak.	37-30 R	187.9
4	24 " "	47-10 R	137.5
5	30 " "	50-00 R	100.5
6	15 " "	52-00 R	169.3
7 ^{12"}	Tree Clump B. Oak.	57-35 R'	238.4
8	30" B. Oak,	60-05 R	142.9
9	20 " " "	59-50 R	167.4
10	12"-4 Tree Clump B.O.	64-45 R'	303.0
11	20 " " "	89-20 R	165.0
12	36" B.O.	113-40	168.0

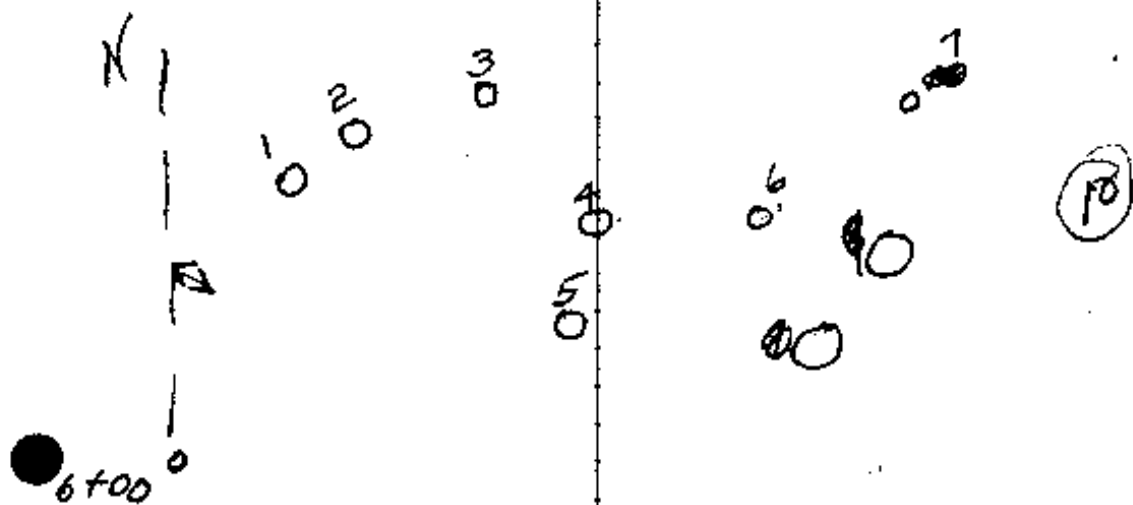

110

CS 3/59

Station
 B.M.
 0+00
 0+25
 0+50
 0+75
 1+00
 1+25
 1+50
 1+75
 2+00
 2+25
 T.P.

+
 8.09

H.I.
 957.63

-
 10.05

Elev.
 449.54
 449.0
 448.4
 447.8
 447.3
 446.9
 446.4
 445.8
 445.7
 445.6
 445.5
 47.58

West Side
 0+00
 8.6
 9.2
 9.8
 10.3
 10.7
 11.2
 11.8
 11.9
 12.0
 12.1

Station	+	H.I	-	Elev	0+00
B.A.T.P.		4		47.58	
	5.85	53.43			
2+50					7.9 45.6
2+75					7.8 45.6
3+00					8.0 45.4
3+25					8.1 45.2
3+50					8.1 45.3
3+75	f.p. 7.61	56.13	4.91	48.52	8.8 45.3
4+00					11.2 44.9
4+25					11.1 45.0
4+50					11.0 45.1
4+75					10.9 45.2
5+00					10.8 45.3

2 P.M. - 145
54.68

10.6	10.7	11.0	11.3	8.3 445.1	8.4 442.8	8.1 445.3	8.3 445.1	8.1 445.3	8.1 445.3	7.9 445.3	7.9 445.3	7.9 445.3	25
10.0	10.1	10.3	10.8	8.0 445.4	8.2 445.2	8.0 445.4	8.0 445.4	8.0 445.4	8.0 445.4	8.0 445.4	8.0 445.4	8.0 445.4	50
9.3	9.4	9.6	9.9	8.0 445.4	8.0 445.4	8.0 445.4	8.0 445.4	8.0 445.4	8.0 445.4	8.0 445.4	8.0 445.4	8.0 445.4	75
8.6	8.7	8.9	9.0	7.9 445.5	8.1 445.3	7.9 445.5	7.9 445.5	7.9 445.5	7.9 445.5	7.9 445.5	7.9 445.5	7.9 445.5	100
8.5	8.6	8.7	8.8	7.6 445.8	7.8 445.6	7.6 445.8	7.6 445.8	7.6 445.8	7.6 445.8	7.6 445.8	7.6 445.8	7.6 445.8	125
8.1	8.2	8.3	8.4	7.7 445.7	7.7 445.7	7.7 445.7	7.7 445.7	7.7 445.7	7.7 445.7	7.7 445.7	7.7 445.7	7.7 445.7	150
8.2	8.3	8.4	8.5	7.4 446.0	7.5 445.9	7.4 446.0	7.4 446.0	7.4 446.0	7.4 446.0	7.4 446.0	7.4 446.0	7.4 446.0	175
8.3	8.4	8.5	8.6	6.5 446.9	6.4 447.0	6.5 446.9	6.5 446.9	6.5 446.9	6.5 446.9	6.5 446.9	6.5 446.9	6.5 446.9	200
6.5	6.6	6.7	6.8	5.9 447.5	5.8 447.6	5.9 447.5	5.9 447.5	5.9 447.5	5.9 447.5	5.9 447.5	5.9 447.5	5.9 447.5	225
8.2	8.3	8.4	8.5	5.7 447.7	5.5 447.9	5.7 447.7	5.7 447.7	5.7 447.7	5.7 447.7	5.7 447.7	5.7 447.7	5.7 447.7	250
7.8	7.9	8.0	8.1	4.7 448.2	4.6 448.3	4.7 448.2	4.7 448.2	4.7 448.2	4.7 448.2	4.7 448.2	4.7 448.2	4.7 448.2	275
6.7	6.8	6.9	7.0	3.7 449.1	3.8 449.2	3.7 449.1	3.7 449.1	3.7 449.1	3.7 449.1	3.7 449.1	3.7 449.1	3.7 449.1	300
5.4	5.5	5.6	5.7	2.5 450.9	2.5 450.9	2.5 450.9	2.5 450.9	2.5 450.9	2.5 450.9	2.5 450.9	2.5 450.9	2.5 450.9	325
3.3	3.4	3.5	3.6	1.5 451.9	1.5 451.9	1.5 451.9	1.5 451.9	1.5 451.9	1.5 451.9	1.5 451.9	1.5 451.9	1.5 451.9	350
1.9	2.0	2.1	2.2	0.5 452.9	0.5 452.9	0.5 452.9	0.5 452.9	0.5 452.9	0.5 452.9	0.5 452.9	0.5 452.9	0.5 452.9	375
0.4	0.5	0.6	0.7	1/6 453.4	1/6 453.4	1/6 453.4	1/6 453.4	1/6 453.4	1/6 453.4	1/6 453.4	1/6 453.4	1/6 453.4	400

6 6 6 6

Riddle Lot
Lourel wood

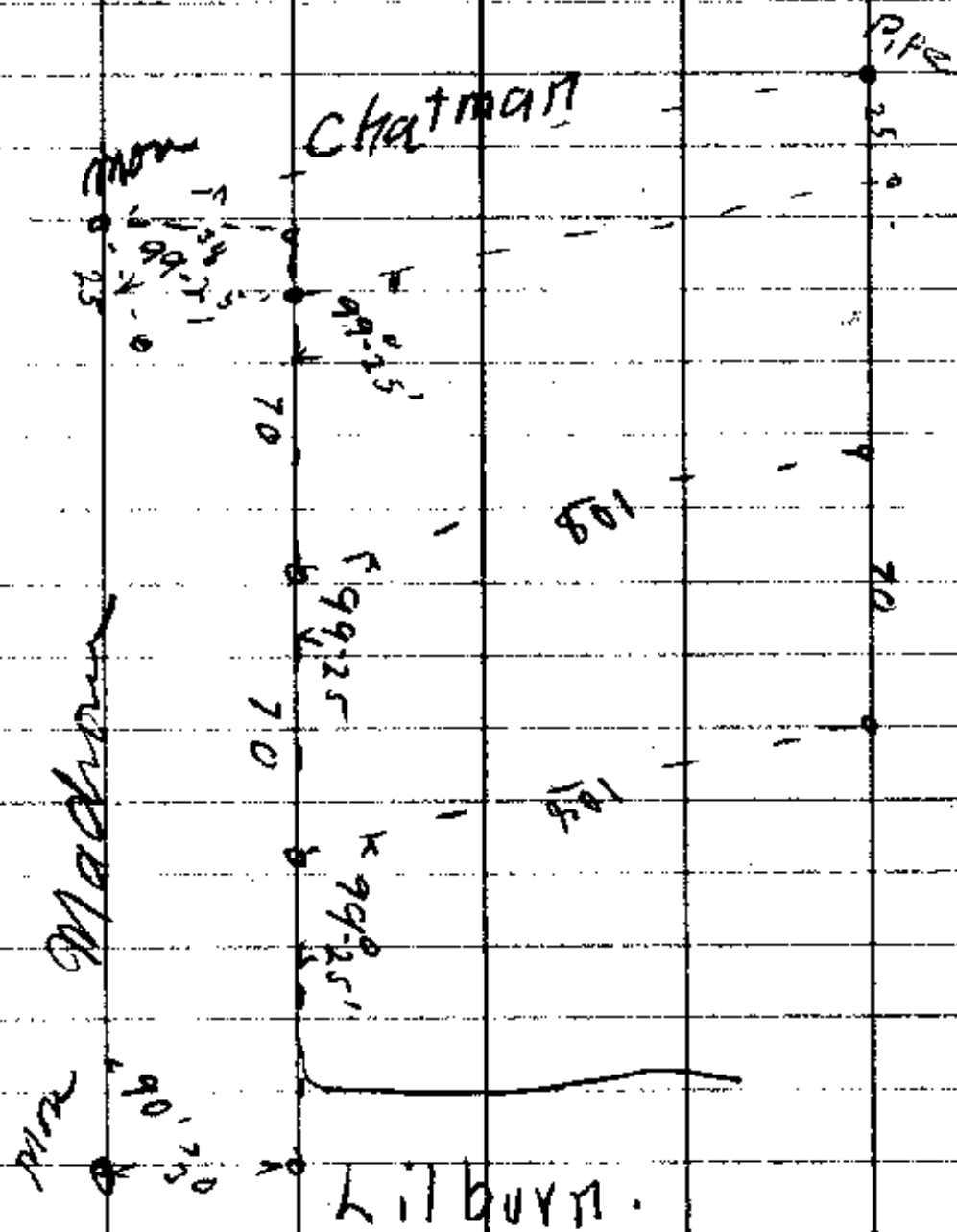

CS 3/59

Station	+	H.I	-	Elev.	0+00
		56.13			11.0 45.1
5+25					11.2 44.9
5+50					12.1 44.0
5+75					13.3 42.8
6+00					14.2 41.9
6+25					14.6 41.5
6+50			11.60		10.8 41.4
T.P.				44.53	
6+75	7.65	52.18			9.8 42.4
7+00					2.3 45.5
T.P.	Hub. near fence		9.45		5.7 42.1
7+25	5.03	447.7.6		442.73	4.7 43.1
7+50					4.0 43.8
7+75					
8+00				40	

450 ft
400 ft
400 ft

3.6	75	6.2	4.1	9.2	10.8	172	14.1	130	11.9	10.6	10.5
44.2	432	41.6	43.7	43.0	41.4	41.9	42.0	43.1	44.2	45.5	45.6
3.6	435	5.7	5.4	9.5	10.4	14.1	13.8	12.5	11.4	10.3	9.7
44.2	432	42.1	42.4	42.7	41.8	42.0	42.3	43.6	44.7	45.8	46.4
3.6	435	5.3	5.9	10.0	10.4	13.7	13.2	11.9	10.5	9.3	9.2
44.2	432	42.5	41.9	42.2	41.8	42.4	42.9	44.2	45.6	46.8	46.9
3.6	435	4.8	6.0	10.6	10.4	13.4	12.6	11.2	9.2	8.5	8.6
44.2	435	43.0	41.8	41.6	41.8	42.7	43.5	44.9	46.9	47.6	47.5
3.6	39	4.7	5.4	10.5	10.0	13.1	11.9	10.2	8.4	8.2	8.4
44.2	439	43.1	41.9	41.7	42.2	43.0	44.2	45.9	47.7	47.9	47.7
3.6	41	4.7	5.4	10.8	9.9	12.8	11.3	9.2	7.9	7.6	8.0
44.2	43.7	43.1	41.9	41.4	42.3	43.3	44.8	46.9	48.2	48.5	48.1
3.6	43	4.8	5.2	10.5	9.7	12.6	10.7	8.6	7.7	8.0	8.0
44.0	43.5	43.0	42.6	41.7	42.5	43.5	45.4	47.5	48.4	48.1	48.1
4.2	43	4.8	4.8	9.9	9.6	12.0	10.2	8.6	8.0	7.9	8.0
43.6	432	43.0	43.0	42.3	42.6	44.1	45.9	47.5	48.1	48.2	48.1
4.4	44	4.7	4.9	9.7	9.2	11.8	10.1	7.0	8.4	8.0	8.0
43.4	43.4	43.1	42.9	42.5	43.0	44.3	46.0	47.0	47.7	48.1	48.1
4.0	41	4.8	4.9	9.5	8.7	10.7	9.6	9.0	8.4	8.1	7.7
42.8	43.1	43.1	42.9	42.7	43.5	45.4	46.5	47.0	47.7	48.0	48.9
4.1	40	4.9	4.9	9.7	9.0	10.1	9.3	8.5	8.0	7.9	7.6
44.1	42.8	42.9	42.9	42.5	44.2	46.0	48.8	49.6	48.1	48.2	48.5
3.7	40	4.6	4.8	9.8	7.3	9.5	8.4	7.5	6.7	6.3	6.3
44.1	43.8	43.2	43.0	43.1	44.9	46.6	47.7	48.6	49.4	49.8	49.8
3.8	39	4.5	4.9	8.6	6.0	8.1	6.7	5.9	5.2	4.8	4.9
44.0	43.9	43.3	42.9	43.6	46.2	48.0	49.4	50.2	50.9	51.3	51.2
3.6	34	4.5	4.7	7.0	4.2	6.2	5.1	4.2	3.4	3.2	2.9
44.2	43.9	43.2	43.1	45.2	48.0	49.9	51.0	51.9	52.7	52.9	53.2
3.5	39	4.6	4.7	4.6	2.0	4.5	3.8	2.9	2.7	2.2	1.9
44.2	43.9	43.2	43.1	47.6	50.2	51.6	52.3	53.2	53.4	53.2	54.2
3.6	36	4.5	4.6	2.4	4.0	2.4	2.3	1.5	1.3	0.8	0.5
44.2	43.3	43.3	43.2	49.8	52.3	53.7	53.8	54.6	54.8	55.3	55.6
3.6	44.2	43.3	43.3	49.8	52.3	53.7	53.8	54.6	54.8	55.3	55.6

25
44.0
44.2

Station

+

H.I

-

Elev

477.76

8+25

8+50

8+75

9+00

9+25

4.61+

9+50

9+75

10+00

10+25

10+50

10+75

11+00

00
K.H.H
4.5

C.H.H
3.5

A.G
4.4

C.H.H
3.5

S.H.H
3.5

S.H.H
3.2

S.H.H
3.5

H.H.H
3.4

L.H.H
3.1

L.H.H
3.1

D.S.H
2.8

L.H.H
2.8

L.H.H
2.8

2.50	2.8	3.0	2.7	3.2	3.1	3.1	3.5	0.3	3.1	3.0	2.5
450	448	448	449	446	447	447	443	44.5	44.7	44.8	44.8
2.4	3.1	3.1	2.8	3.2	2.9	2.9	3.3	7.0	2.9	3.0	50
450	447	447	450	447	449	449	445	44.8	44.9	44.8	50
2.1	2.1	2.1	2.7	3.1	2.9	2.9	3.2	3.2	3.1	3.4	75
451	447	447	449	447	449	449	446	44.6	44.7	44.4	75
2.1	2.1	2.1	2.7	3.1	2.9	2.9	3.2	3.0	3.3	3.4	100
451	447	447	449	447	449	449	447	44.8	44.6	44.4	100
2.4	2.4	2.4	2.1	2.7	2.9	2.9	3.0	3.2	3.3	3.5	125
454	453	453	457	451	452	452	44.8	44.6	44.5	44.3	125
2.5	2.5	2.5	2.1	2.7	2.9	2.9	3.0	3.1	2.9	3.2	150
453	453	453	457	452	452	452	44.8	44.7	44.9	44.6	150
2.5	2.5	2.5	2.1	2.7	2.9	2.9	2.8	2.8	2.8	3.2	175
453	453	453	457	452	452	452	44.9	45.0	45.0	44.6	175
2.5	2.5	2.5	2.1	2.7	2.9	2.9	2.8	2.8	2.9	3.8	200
456	454	454	456	453	452	452	45.0	45.0	44.9	44.0	200
1.9	2.1	2.1	1.8	2.4	2.5	2.5	2.7	2.7	3.2	3.9	225
459	457	457	460	456	453	453	45.1	45.1	44.6	43.5	225
1.9	2.1	2.1	1.9	2.5	2.5	2.5	2.7	2.0	3.4	3.7	250
459	457	457	460	456	453	453	45.1	44.8	44.4	44.1	250
1.9	2.1	2.1	2.1	2.5	2.4	2.4	2.9	3.2	3.6	3.5	275
459	457	457	460	456	454	454	44.9	44.6	44.3	44.3	275
1.9	2.1	2.1	2.1	2.5	2.4	2.4	3.2	3.6	3.3	3.5	3
459	457	457	460	456	454	454	44.6	44.2	44.5	44.5	3
1.9	2.1	2.1	2.1	2.5	2.4	2.4	3.3	3.4	2.9	3.2	325
459	457	457	460	456	454	454	44.3	44.4	43.9	44.6	325
1.9	2.1	2.1	1.7	2.2	2.7	2.7	3.2	2.9	3.2	3.1	350
459	457	457	460	456	455	455	44.6	44.9	45.0	44.7	350
1.9	2.1	2.1	1.8	2.2	2.7	2.7	3.3	2.9	2.7	3.0	375
459	457	457	460	456	456	456	44.8	45.0	45.1	44.8	375
1.9	2.1	2.1	2.0	2.9	3.2	3.2	3.2	3.3	3.4	3.0	4
459	457	457	460	456	44.2	44.2	44.5	44.5	44.7	44.8	4

Sta	+	π	-	L lev	0+00	0+20
11+25	3.39	447.76 448.93	2.22	445.54	3.6 45.3	3.6 45.3
11+50					3.6 45.3	3.6 45.3
11+75					3.6 45.3	3.6 45.3
12+00					3.6 45.3	3.6 45.3
	6.22	448.95	10.72	442.73		
						438.23
	11.18	453.91	4.65 2.8 7.17	442.73		446.74
	10.20	459.76		449.54		

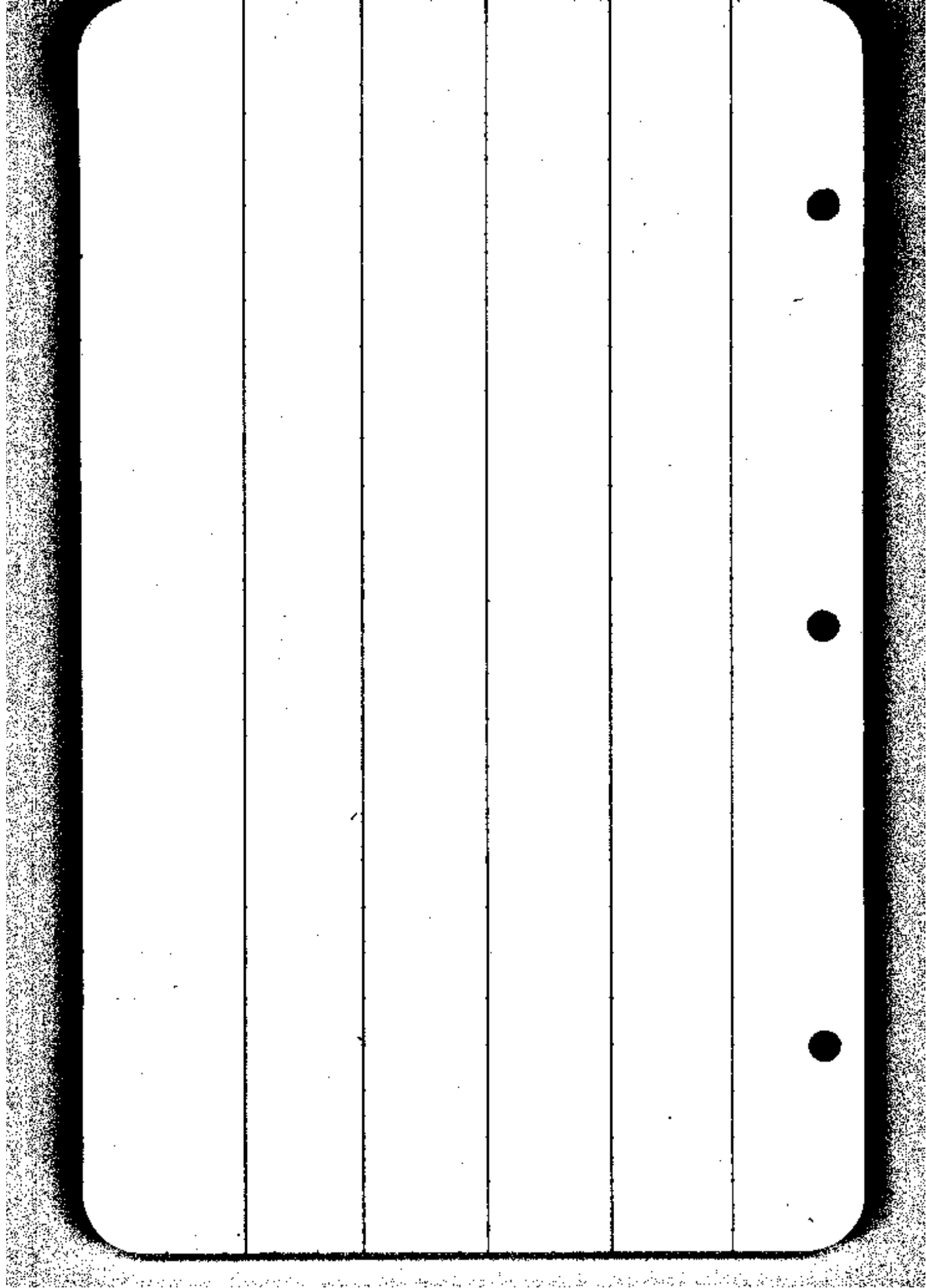

OS 3-59

School Land.
Tie Line

SW Cor
D.H.C. 567

3876

85°-01'

S 10° E

Δ 3

6017

40°-07'

S 81° W

Δ 1

7372

D°-28'

S 45-30 W

SW Cor.

588

replotted on N.E. cor.

S 86 W

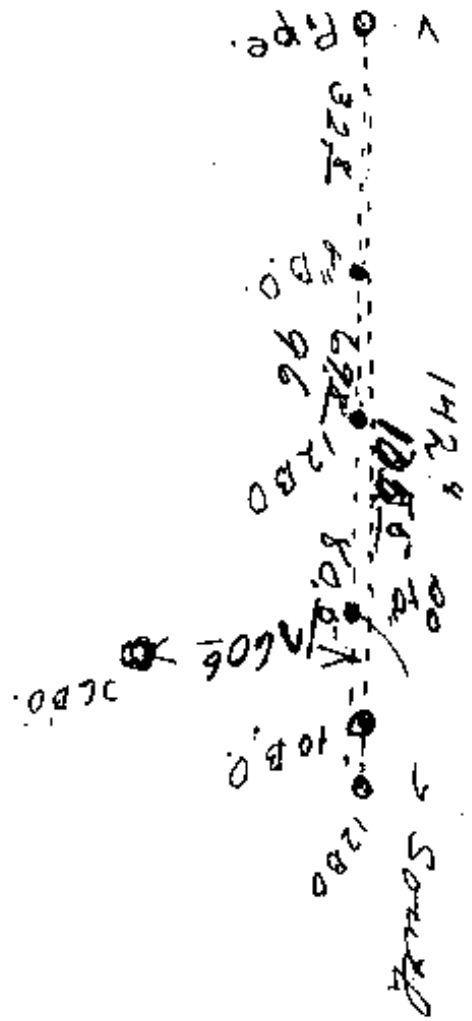

310
 198
 112
 200

CS 3-59

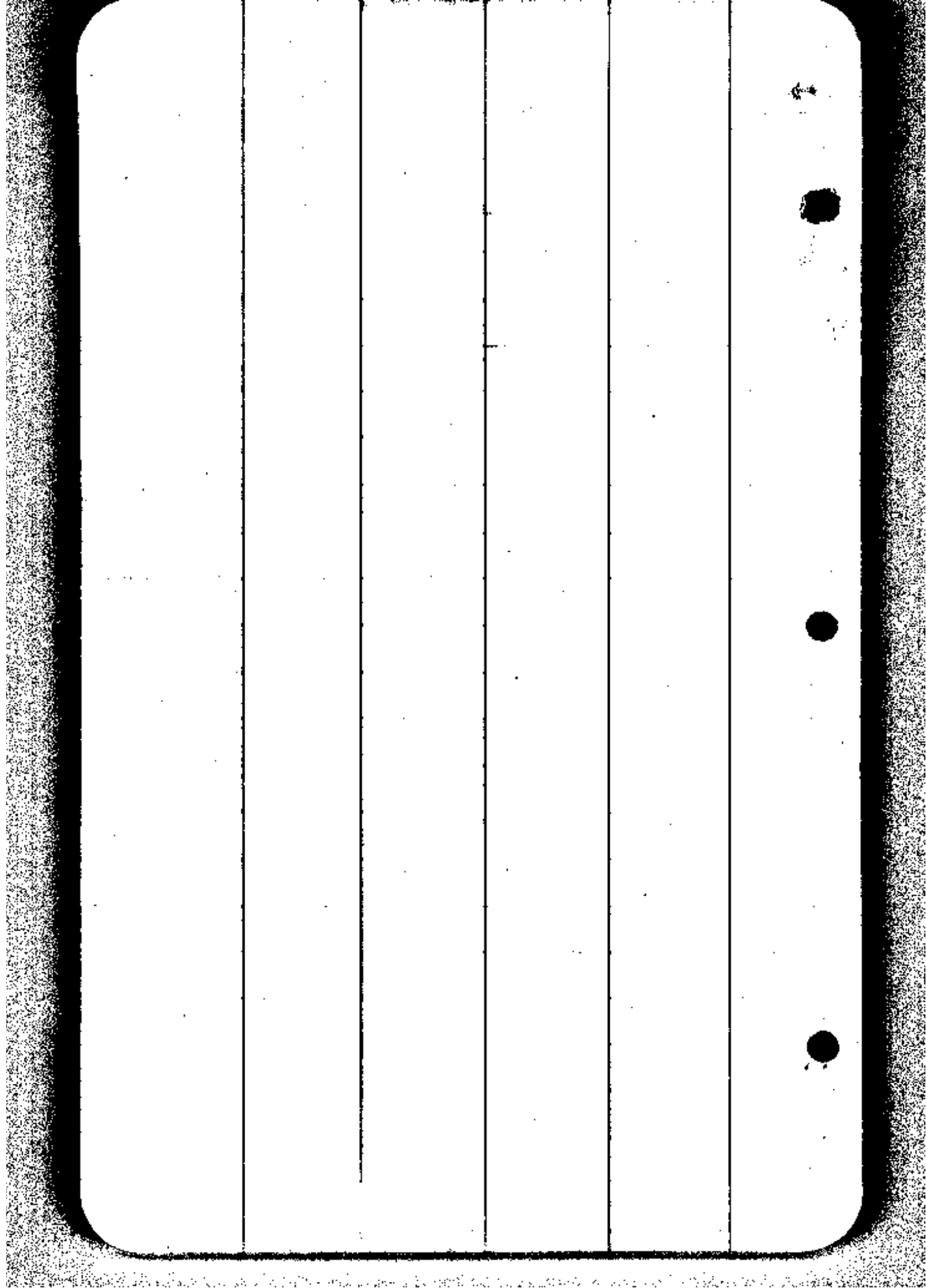

C. S. File No. 3-59

School Dist No 4

211
12/5
10

Stat.	Dist	Hor. &	M.C.	C.C.	
#7	508.54	227°38'	N89°1/2W		N87-41W ●
Con. Cor.	165	R 143°30'	57°E		S80-11E
© Ord. Bond	95.5	R 143°15'	57°E		S7°56E
T 6					N44°E
B.S 5					
Snyders Cor					N15°E N16-07E
#6 Pipe		L 28°34'			
	185.5				N42 1/2 E N44-41 E ●
#5		R 24°38'			
	65.3				N19°E N20-03E
#4		L 56°50'			
	240.4				N77°E N76-53E
R.N. Street 3		R 77°41'			
	237.5				N2 1/2 W N0°54'W
R New St. 2		L 90°00'			
	124.8				N89-06W
Pipe B		0°00'			
	11.85				N89°06E ●
Δ 1		0°00'			
	168.25				N87°E N89-06E
A Δ Pipe					

Stat.	Dist.	Hook	M.C.	C.C.
# 7	313.0			
# 12	182.3	<u> </u>		N 89° 06' W
# 11	50.7	R 89° 21'	N 1° E	N 0° 15' W
# 10	519.8	0° 00'		N 0° 15' W
# 9	253.6	0.0	N 1° E	N 0° 15' W
A Pipe Δ 1		R 90° 39'		789.06 W
# 8	145.3	00	W	
A Pipe Δ 1				

572 A
13.5
478

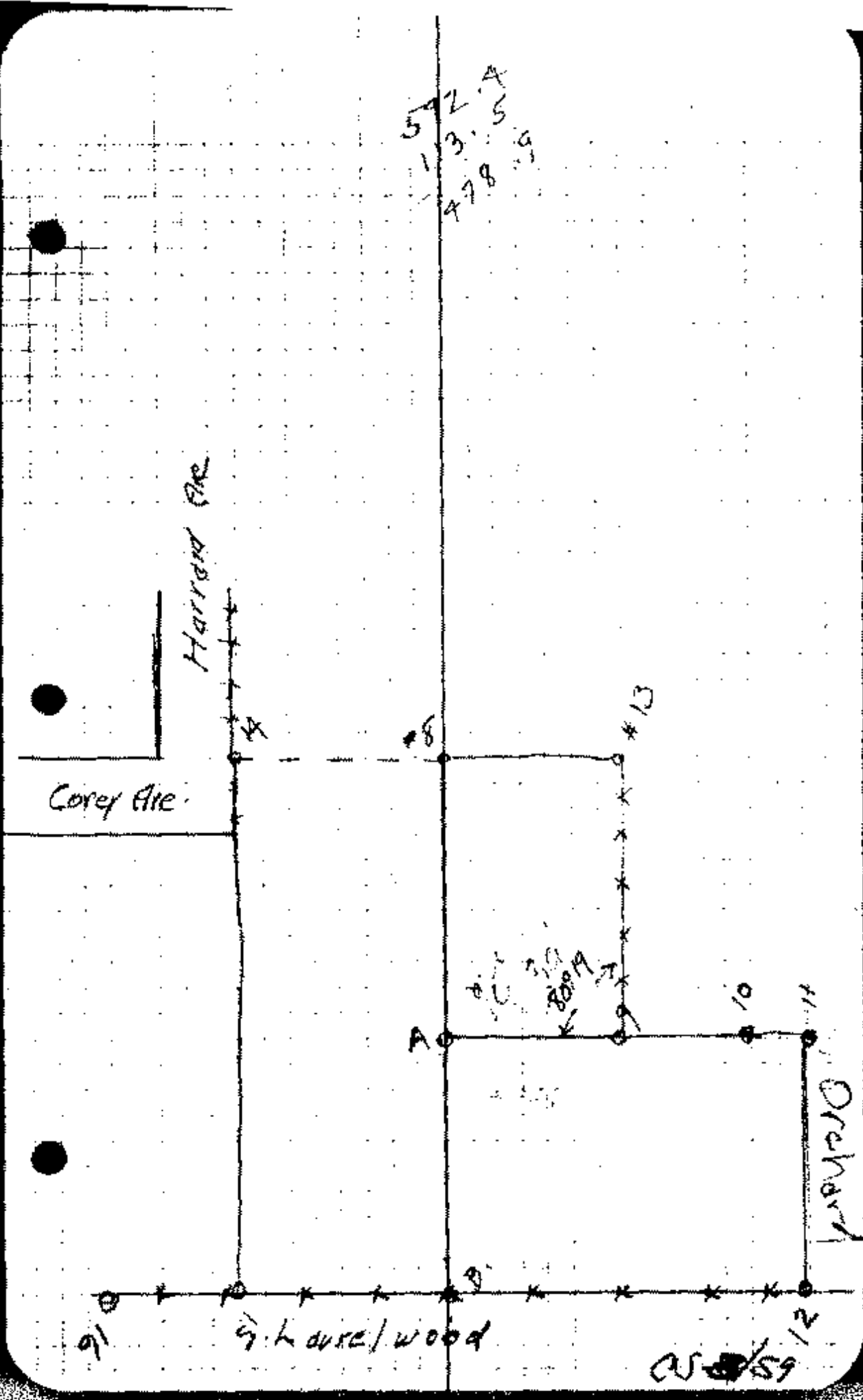

Harroid Ave

Corey Ave

Orchard

g. house/wood

05/59

CS FILE FOLDER

CONTAINS

MORE

INFORMATION