

Braden Street

131.6

West

Pacific Highway - N 24° 12' W

50.0'

64.5

N 81° 36' E 124.7

N 65° 0' 48" E 120'

30'

5.09  
15.008

Beginning at the N.W. corner of Lot 4  
 Block 12 of Jones added to <sup>City of Polk</sup> Douglas  
 County Oregon, thence S 24° 12' E  
 along East line of Pacific  
 Highway a distance of 50 feet, thence  
 N 81° 36' E 124.7 feet, thence N 24° 12' W  
 30 feet to South line of Braden  
 Street, thence West along South  
 line of Braden Street to place  
 of beginning.

Deed description for Mr. Tollman

Beginning at the Northwest corner of Lot Four (4), Block twelve (12) of Jones Addition to the City of Roseburg, Douglas County, Oregon, thence S 24°12'E along the East line of the Pacific Highway a distance of fifty (50) feet, thence N 81°36'E 124.7 feet, thence N 24°12'W, ~~thence~~ thirty (30) feet, to the south line of Braden Street, thence West along the south line of Braden street to the place of beginning.

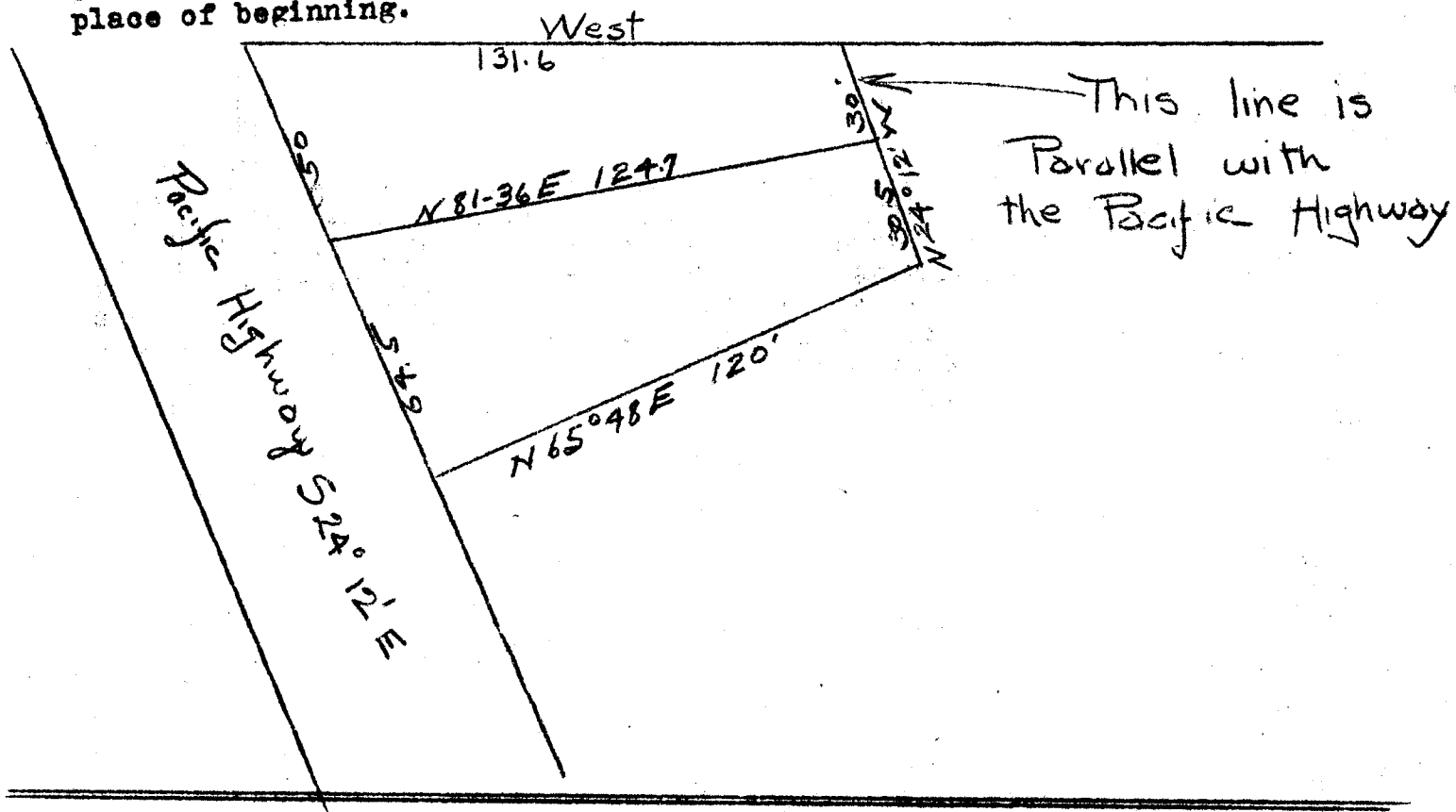

Alternate Description

Beginning at the Northwest corner of Lot 4, Block 12, of Jones Addition to the City of Roseburg, Douglas County, Oregon, thence S 24°12'E 50 feet along the East line of the Pacific Highway, thence N 81°36'E to the East line of the property deeded by to W.L. Stone and ~~his~~ Stone as recorded in ~~book~~ vol. page of the Deed Records of Douglas County, Oregon, thence north to the Southern boundary of Braden Street, thence West along the south boundary of Braden Street to the place of beginning.

3/45 LF

3/264

Alexander 4-23-26.

- Bellman.

BOOKER.  
Ch. Dolan

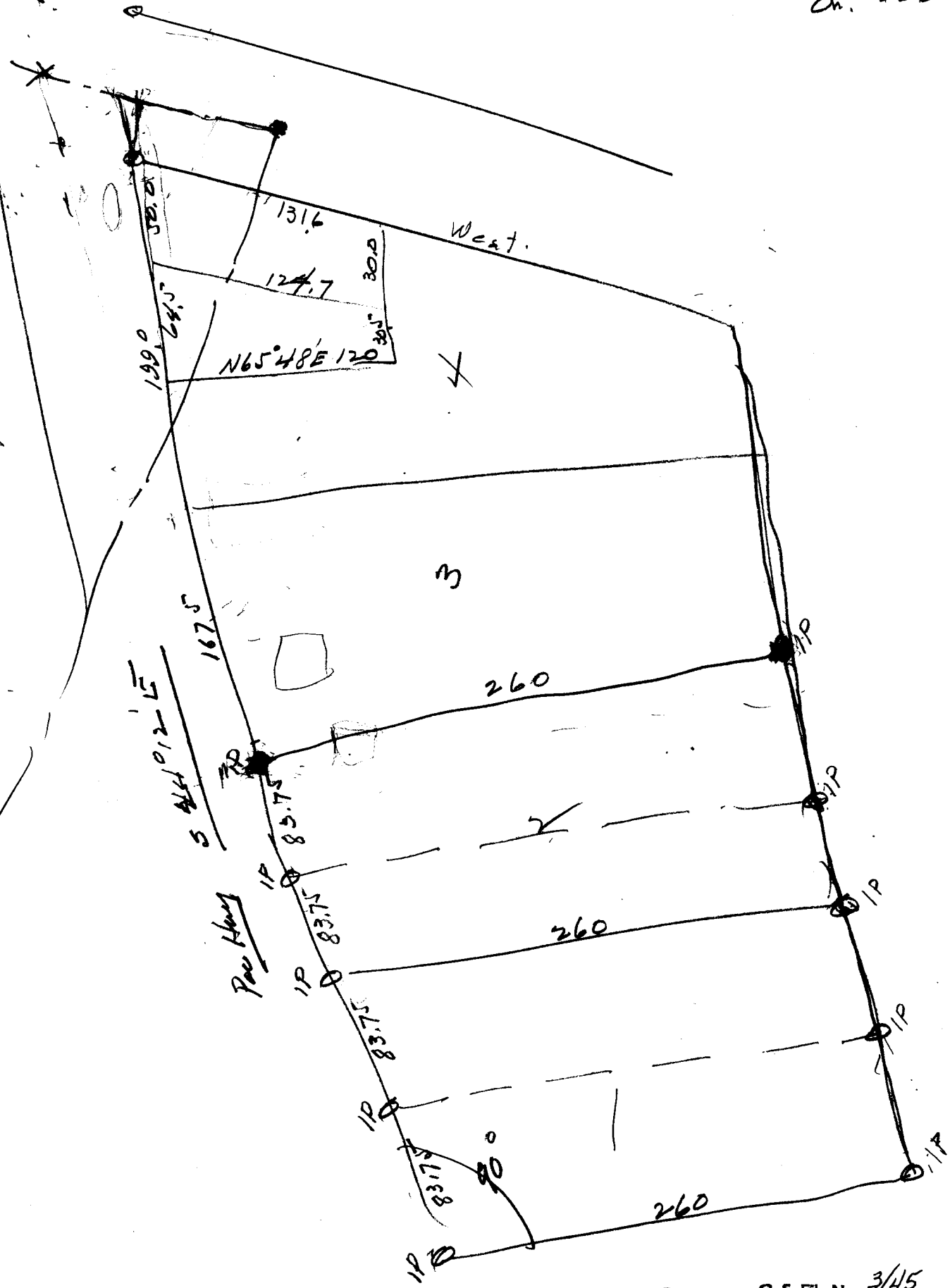

C. S. File No. 3/45