

MAP OF
DENN IRRIGATION SYSTEM

SEC 26 T. 29 S. R. 9 W. W.M.
DOUGLAS COUNTY OREGON

OFFICE OF
H. L. EPPSTEIN COUNTY SURVEYOR

CERTIFICATE OF SURVEYOR

I, H. L. EPPSTEIN OF ROSEBURG OREGON DO HEREBY CERTIFY
THAT THIS MAP WAS MADE FROM NOTES TAKEN DURING
AN ACTUAL SURVEY MADE BY ME ON DECEMBER
12 1925 AND THAT IT CORRECTLY REPRESENTS THE
WORKS DESCRIBED IN THE ACCOMPANYING APPLICATION
TOGETHER WITH THE STREAMS AND OTHER DITCHES
IN THE IMMEDIATE VICINITY.

H. L. Epstein
REGISTERED PROFESSIONAL ENGINEER

OREGON NO. 1011

DATE OF REGISTRATION NOV 8, 1920

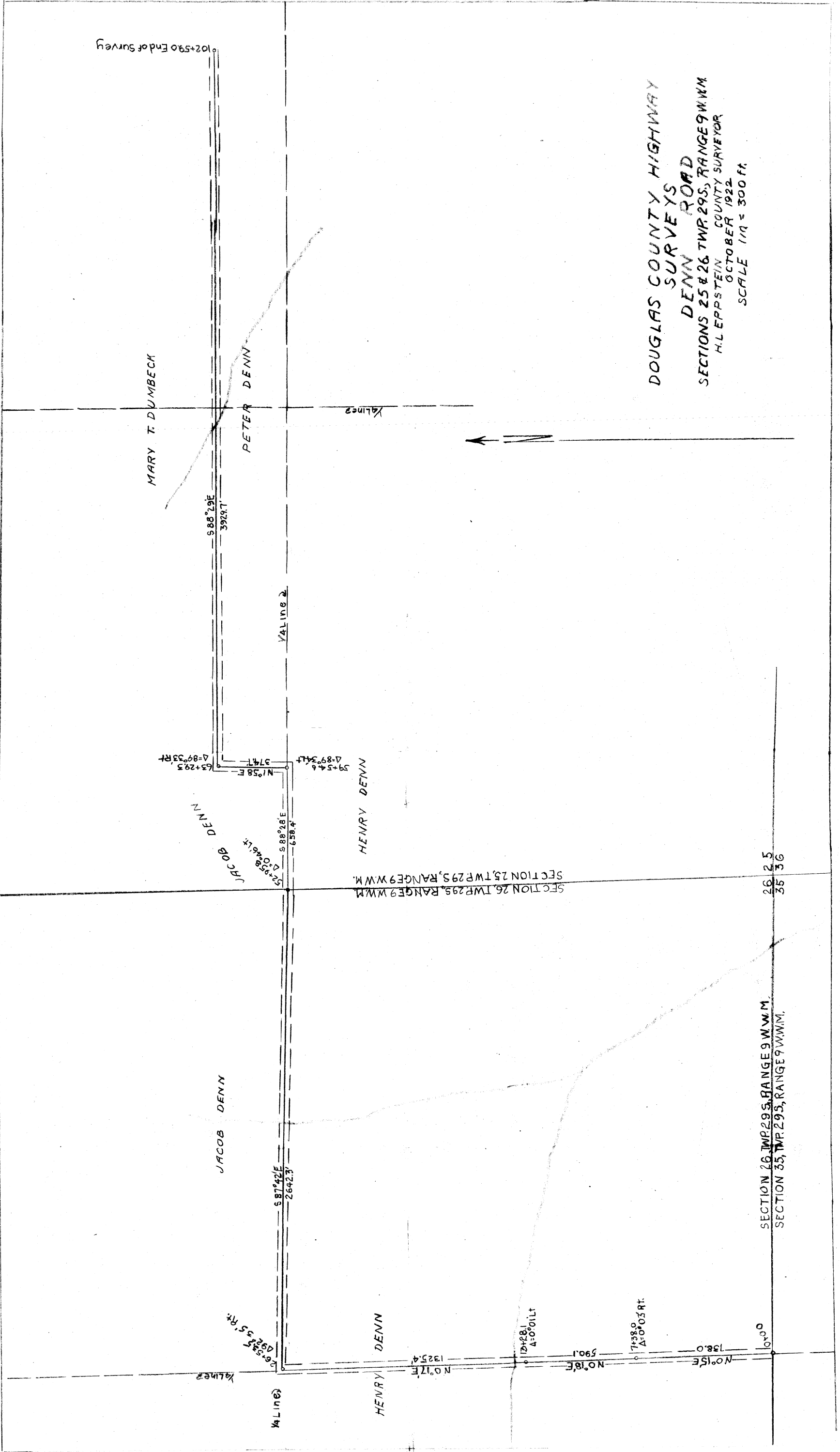

DOUGLAS COUNTY HIGHWAY
 DENN ROAD
 SURVEYS
 SECTIONS 25 & 26 TWP 29S, RANGE 9 W.M.
 H.L. EPPSTEIN COUNTY SURVEYOR
 OCTOBER 1922
 SCALE 1" = 300 ft.

25
1/4
26

20 Acres
to the right

205' 30"
41100
Road Hub

40 Acres
to the right

1295.7

26
Creek

CS FILE FOLDER

CONTAINS

MORE

INFORMATION