

SOLAR OBSERVATIONS

BOND BROS SWAVEY (BUILT SOLAR ATTACH.)

LAT. $43^{\circ} 18'$
LONG. $173^{\circ} 05'$

3 P.M., Oct 26

Dec. GREENWICH WOOD = $12^{\circ} 30' - 20.5''$

Dif. $11.7142 \times 51.39 = 9 \quad 36.2$

Ref cor. 3 Hrs = $12^{\circ} 31' - 12.2''$

SET OFF ON DEC. ARC $17^{\circ} - 29' - 04''$

9 AM Oct 27

Dec Greenwich WOOD = $12^{\circ} 42' - 03.4''$

Dif = $5.2142 \times 50.9 = 4 \quad 25.2$

$12^{\circ} 44' - 38.6''$

REF 3 Hrs = $2 \quad 15''$

DEC = $17^{\circ} - 47' - 13.6''$

TIME CALC

approx time of Oct 2 = 9^{AM}

E₉ of time to SATT. $13^{\circ} 56.26''$

$8^{\circ} 44' \quad 03.75''$

ADD ACT LOCAL TIME $20 \quad 52$

$9^{\circ} 04' \quad 55''$

MAKE OBS. 5 MIN AFTER HV STAND TIME

CS 3/16

BOND BROS - CHANGE OF DIVISION LINE
 FROM DUE N + S. TO CORRESPOND WITH
 TREE ROWS

SOUTH END MOVED 30 FT
 WEST.

NORTH END MOVED 30 FT EAST
 (MOVED 30 FT EAST)

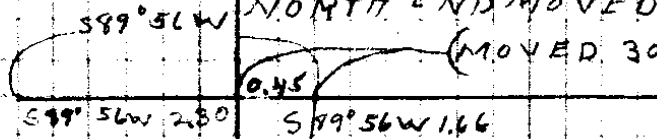

LINE STAKED
 N 1° 45' E INSTEAD OF
 NORTH AS FIGURED IN
 TRAVERSE

N 1° 45' E

NORTH 29.53

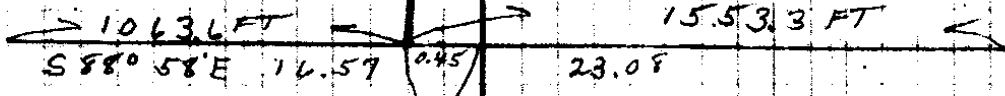

LINE MOVED 30' W. OF LINE USED FOR TRAVERSE

Bond Bros. glide
Sec. 17-18 - T26 R3W

36 F2 or 36 F11

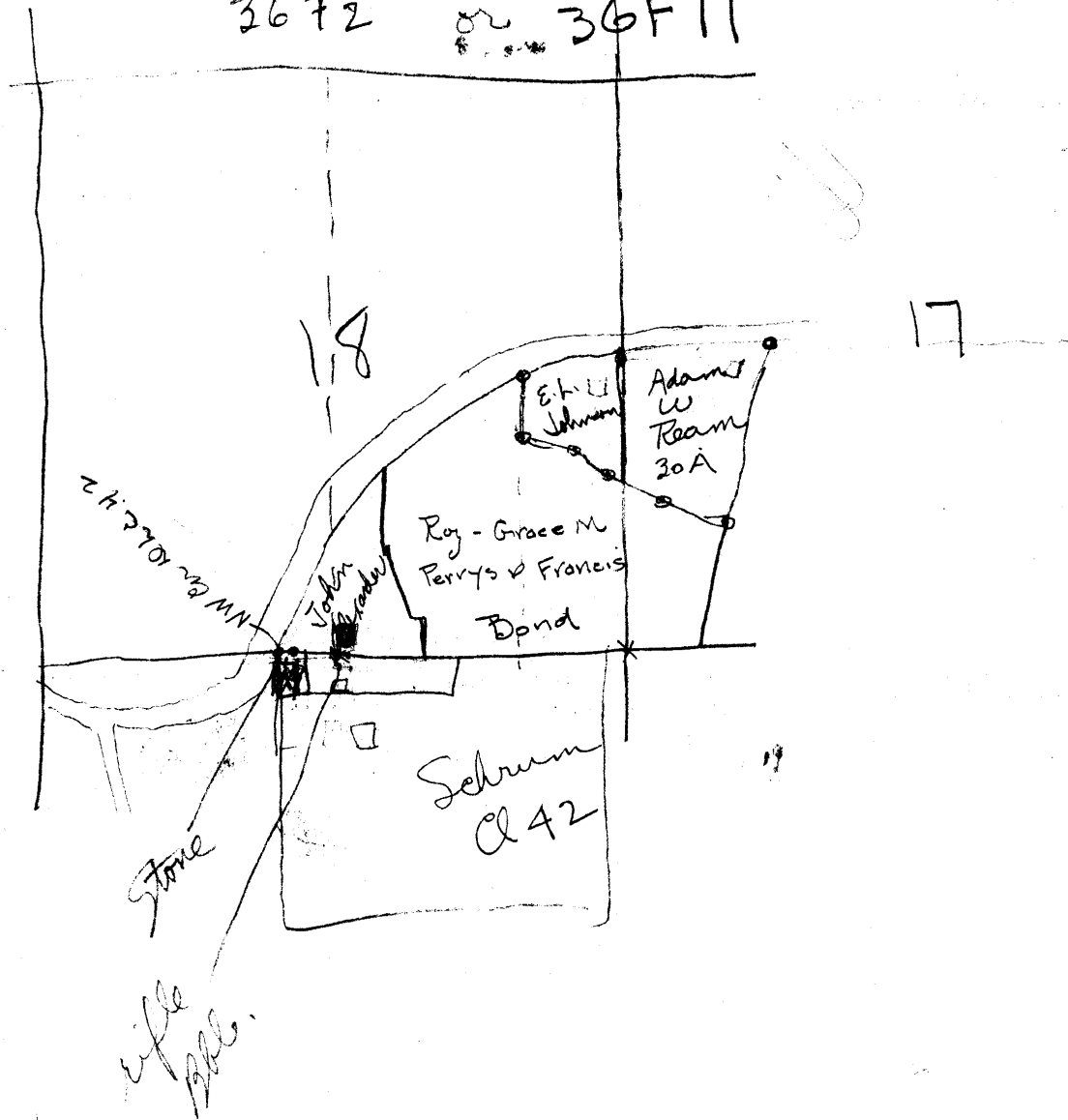

Long 123-08
Lat 73-18-

3-16

28.73
11.74
39.45
51.39
80.22

East Tract of Bogard Brother's Ranch

Beginning at a point S 88° 58' E; ¹⁸³⁸ 1838 feet from the S $\frac{1}{4}$ corner to section 18 T 26 S, R 3 W, W M, Douglas County, Oregon;

Thence S 88° 58' E	^{1553.3} 1553.3 feet	
" N 10° 37' E	1295.0	"
" N 78° 39' W	553.7	"
" N 58° 13' W	656.7	"
" N 48° 01' W	256.0	"
" N 49° 32' W	124.0	"
" N 74° 50' W	74.5	"
" N 88° 49' W	191.4	"
" S 89° 56' W	79.6	"
" S 1° 45' W	1949.0	"

to place of beginning containing sixty-three (63) acres of land more or less out of the S E $\frac{1}{4}$ section 18 and the S W $\frac{1}{4}$ section 17, T 26 S, R 3 W, W M.

West Tract of Bond Brothers' Ranch

Beginning at a point S 88° 58' E, 774.4 feet from the S $\frac{1}{4}$
corner to section 18, T 26 S, R 3 W, W M, Douglas County, Oregon;

Thence S 88° 58' E	1063.6 feet
" N 1° 45' E	1949.0 "
" S 89° 56' W	181.8 "
" N 02° 07' E	455.4 "
" S 68° 10' W	528.0 "
" S 67° 15' W	821.7 "
" S 0° 45' W	943.8 "
" S 27° 15' E	473.2 "
" S 66° 15', E	145.0 "
" S 2° 55' W	462.6 "

to place of beginning containing sixty-three (63) acres of land
more or less out of the S E $\frac{1}{4}$ section 18, T 26 S, R 3 W, W M.

CS 3/16