

COUNTY SURVEYORS FILE DATA
DO NOT REMOVE FROM OFFICE

DO NOT REMOVE FROM OFFICE

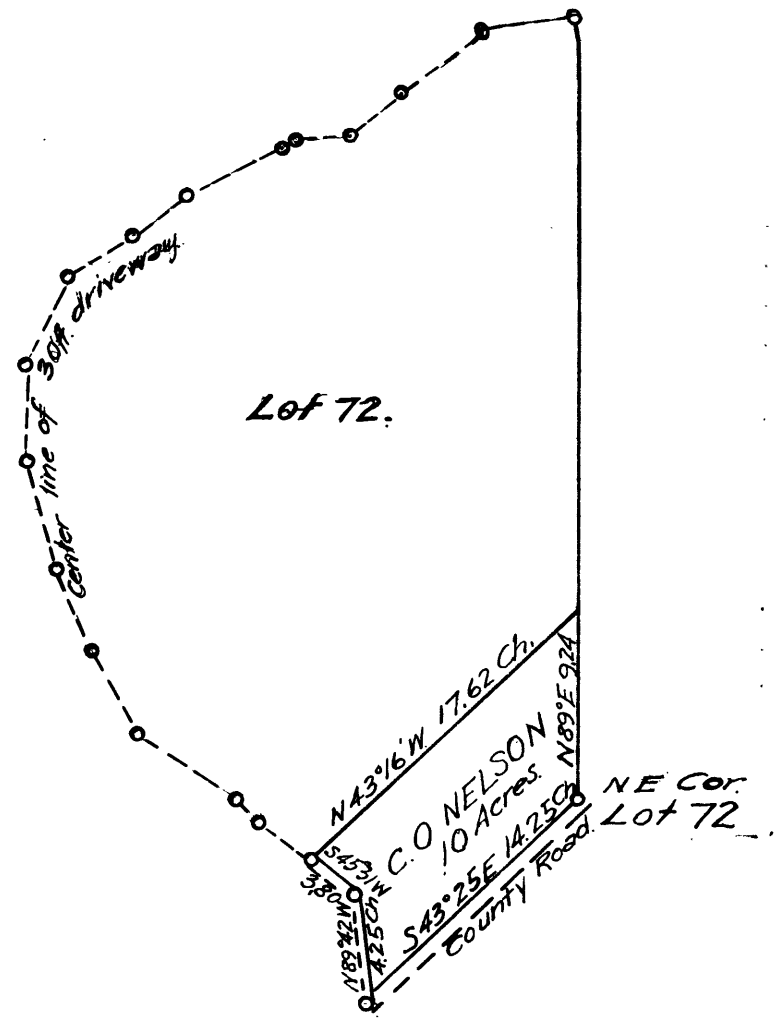

Surveyors Certificate

I J.W.Cole, first duly sworn, depose and say that I have accurately surveyed and marked on the ground the portion of Lot 72 of the Melrose Orchards, as shown on the accompanying plat, and described as follows.

Beginning at the NE Cor of Lot 72 of Melrose Orchards. Thence S43° 25' E 14.25 Chs along the County Road, Thence leaving the County Road, N 89° 42' W 4.25 Ch along the North line of a platted driveway Thence S45° 31' W 3.80 Chs. Thence N 43° 16' W 17.62 Chs Thence N 89° E 9.24 Chs to the place of beginning

J. W. Cole Dep Co. Surveyor.

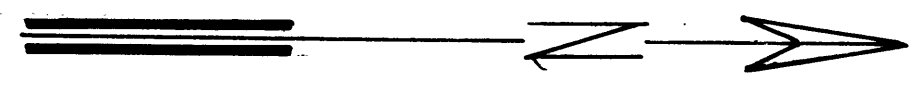

Scale 600ft. = 1 in.