

PLAT.  
 Showing Courses & Distances along  
 The County Road and Oak Creek  
 and which are property lines between  
 CHAS. WATSON & E. BOICE.

Scale 5 Ch's to One inch.  
 April, 1921 J.W. Cole, D.C.S.

T 26 S.R. 4 W.W.M.

Certificate

I hereby certify that I have made an actual  
 Survey and measured on the ground the  
 lines along the County Road and along Oak Cr.  
 which are shown on the above Plat.  
 and that the courses and distance are cor-  
 rectly represented on the plat.

J.W. Cole  
 Deputy Co. Surveyor

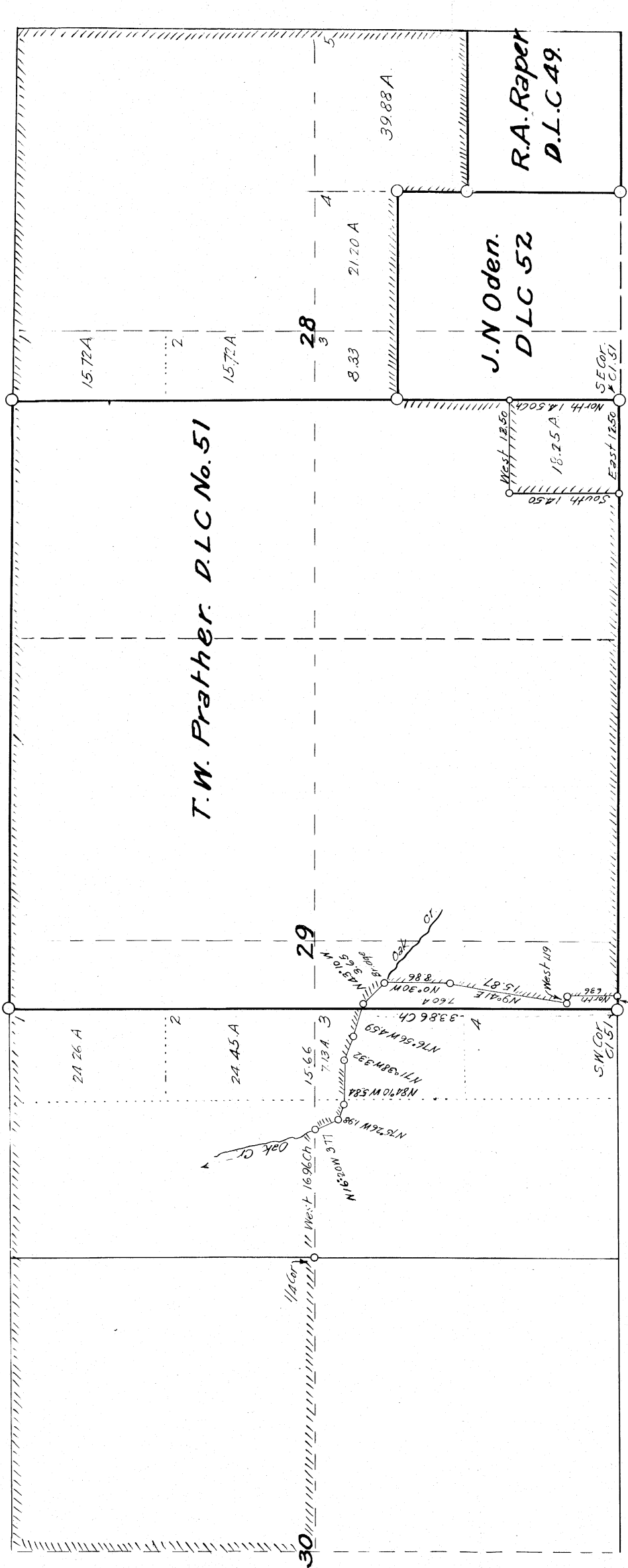

T.W. Prather. D.L.C. No. 51

J.N. Oden.  
D.L.C. 52

R.A. Raper  
D.L.C. 49.

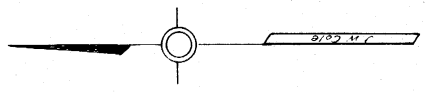

PLAT OF RANCH  
OF  
**CHA'S. W. BOISE.**  
T26S. R4W.W.M.  
Scale 1 in. to 12 Ch.

**SURVEYORS CERTIFICATE.**

I hereby certify that I am a Surveyor, that I hold the position of Deputy Co. Surveyor for Douglas County, Oregon, that I surveyed the land shown on this plat and that said plat and the bearings and distances marked thereon are a true representation of such survey and of the land so surveyed.

*J. W. Cole*

June 29 1921.

1-55

# Boise Survey

~~501.44.15~~  
2 25.22  
527.74.28

529 422.830  
527 742  
2.00 55

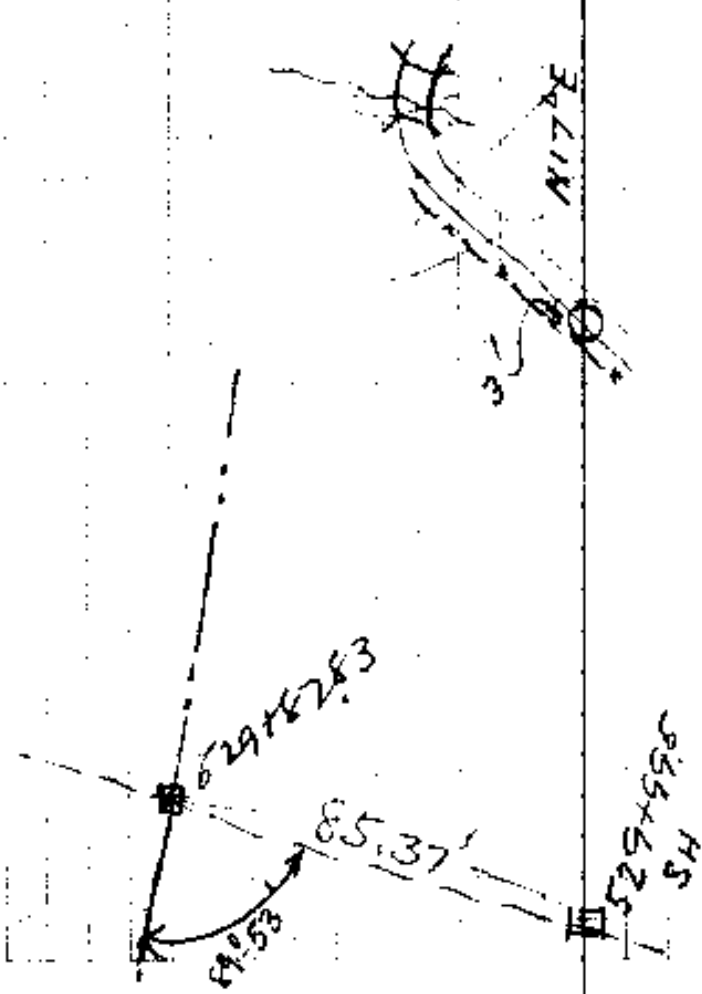

CW 1-55

① Boise Survey  
Oak Creek - Dixonville Glide Road

NOV 24/37  
Eppstein Sr  
Buyer  
NE Reichs  
B. Lane  
Bob

552+08 L Bank CK

CC N60°-NE

551+64.57 P.O.T

N61°-15'E

△  
548+43.45 Δ=41°-30'R

Rd R/W  
547+40 E Fence

↓ Rd.  
546+73

546+12.78

546+03 fence

534+47.0 fence

534+10.5 fence

1 fence N20°E

529+97

529+82.83 P.O.T.

fence ERW  
529+51.51

N20°E

CC=N18°-4'E

N42°E

OTO HLE=

527+74.28 ST HY

20-10

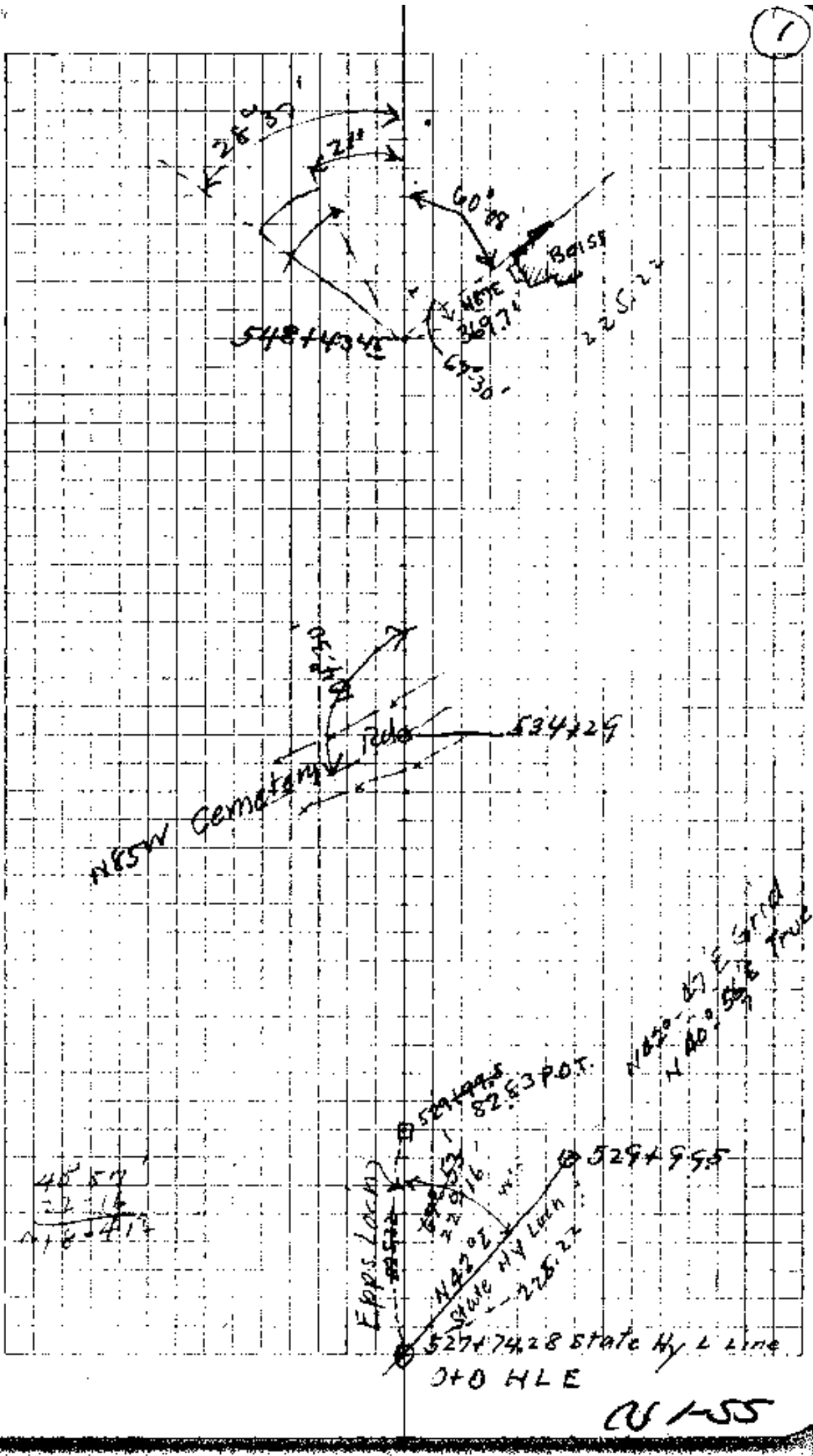

CU-55

② Boise Survey

578+67.13 = End + Junction with A.S.Hy. Survey  
CC N53°-40'E

573+18.1 P.O.T

563+93 Fence E side Rd

563+70 & Rd

563+80 - E+W Road Fence W side

562+90 S Rd R/W Fence

561+75 & Rd

560+20 E+W Fence Old Rd R/W

N55°E  
N54°E } CC N53°-40'E

△ 559+19.13 A. 6'-31" L

N61°-15'E CC=N60°-11'E

555+27 N Rd R/W Fence

554+70 & Rd

554+19 S Rd R/W Fence

552+68.3

27 R.Bk. ck.

552+63.30

552+03 L Bk CK

551+64.57 P.O.T. Creek 35' L (L Bank

NOV 26 - '37

(2)

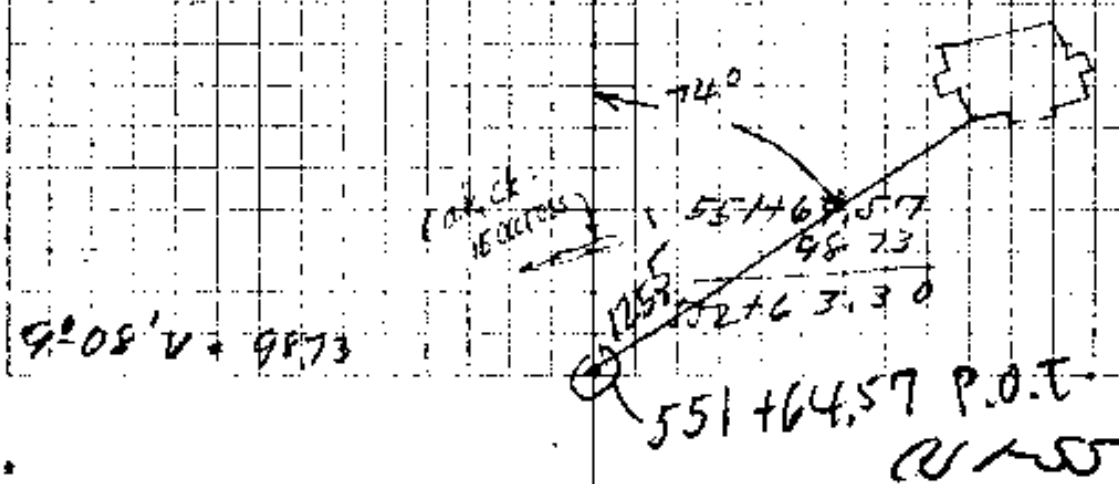
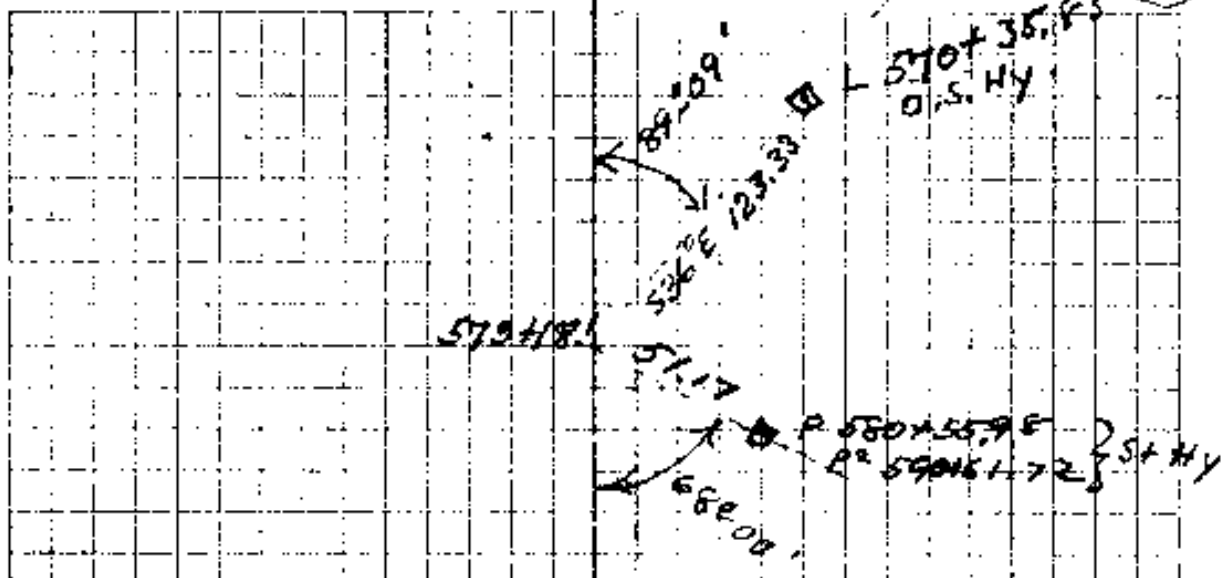

541.97

581438.54  
- 541.97  
57596.57

100

576+00  
2.257  
575497.73  
76.57  
1.16

578 + 87.13

100%

2015  
12-03

578 + 67.13 Epps-  
575 + 96.57 O.S.H.

578

O.S.H.  
1971

01-55

