

Cor 19-30-24-25 - Oak Post  
 1" x 3 1/2 ft. dull steel

- Oak 25" - N. 61° W. - 134
- " 30" - S. 48° E - 80
- " 30" - N. 78° W. - 239
- " 30" - S. 54° W. - 229

Est. from Old B.T.S.

from Cor 19-30-24-25

Cole Runs North - 363 ft or 5.50 ch to approx  
 Cor. of Bruceo Property

Thence West 589 ft. to Fence - 8.94"  
 " " 689 " to Line - 10.44"

66)  $\frac{2277}{13} = 345$   
 $\frac{297}{13} = 22$   
 $\frac{330}{13} = 25$

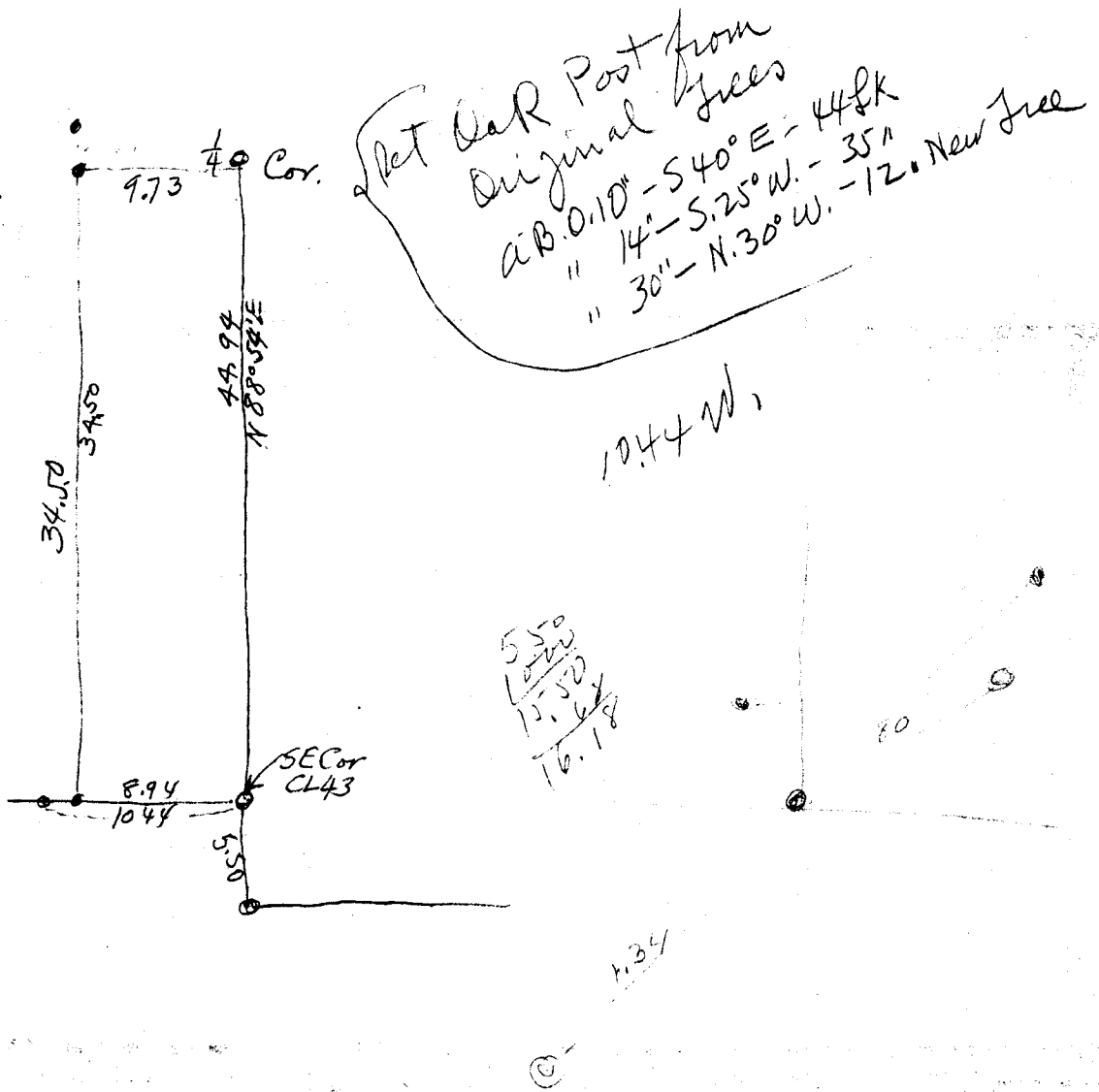

$$\begin{array}{r} 4 \overline{) 63.5} \\ 15,875 \\ \hline \end{array}$$

$$\begin{array}{r} 4 \overline{) 178.25} \\ 29,56 \\ \hline \end{array}$$

$$\begin{array}{r} 4 \overline{) 41.75} \\ 10,43 \\ \hline \end{array}$$

$$\begin{array}{r} 4 \overline{) 78.5} \\ 176 \\ \hline \end{array}$$

$$\begin{array}{r} 4 \overline{) 102.75} \\ 25,69 \\ \hline \end{array}$$

$$\begin{array}{r} 4 \overline{) 41.50} \\ 10,38 \\ \hline \end{array}$$

$$\begin{array}{r} 4 \overline{) 6.5} \\ 16 \\ \hline \end{array}$$

$$\begin{array}{r} 4 \overline{) 41.75} \\ 10,43 \\ \hline \end{array}$$

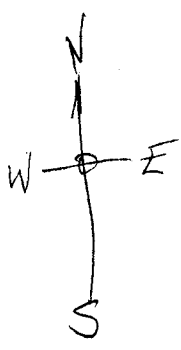

Foster Cl.

$$\begin{array}{r} 80.828 \\ 853.91 \\ \hline \end{array}$$

