

PLAT OF SITE
OF
N. UMPQUA RIVER - FISH HATCHERY
In Section 10 T26S, R3W, WM.
and
Adjoining Tract
Scale 100 ft. to lin.
March 1924. J.W. Cole C.S.

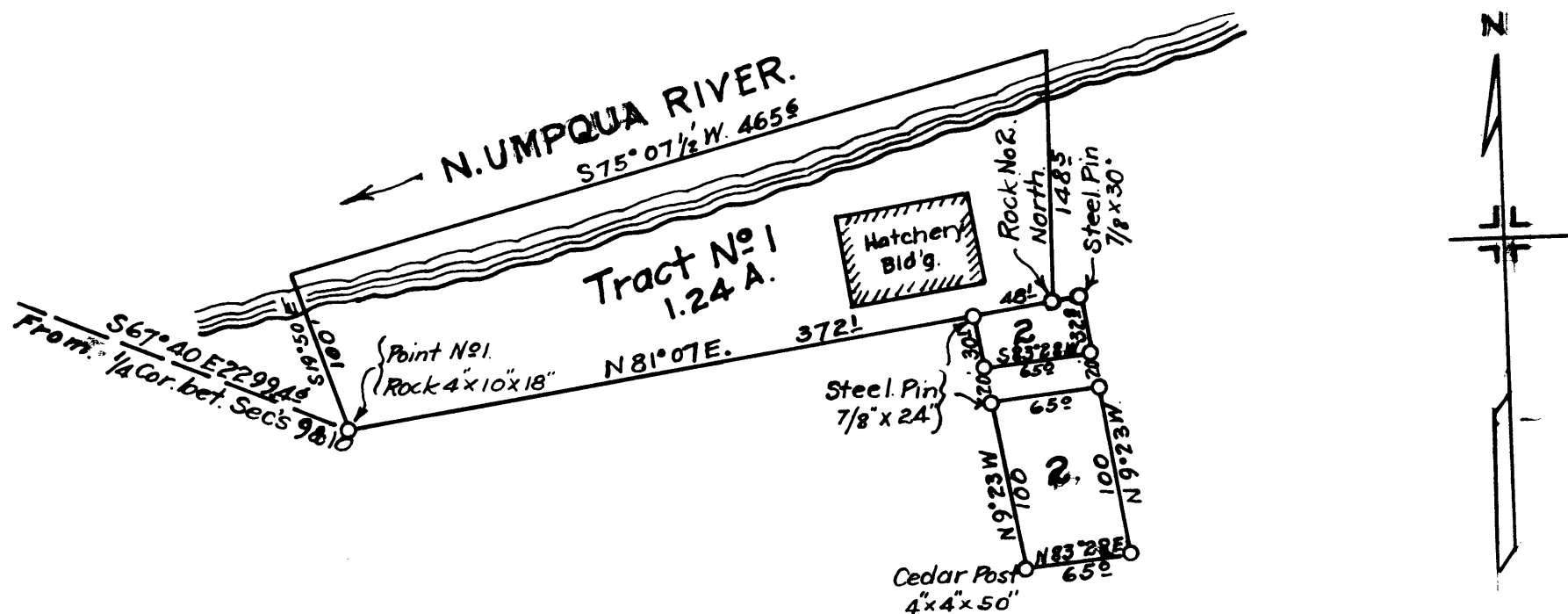

Description of Tract No. 1. Fish Hatchery Site

Beginning at a point which is S67°40'E 22994 ft. from the 1/4 Cor. bet Sec's 9-10, T26S, R3W, W.M. said point being a Rock 4x10x18" marked with a cross on top, from which a Maple 15" in dia bears S89°40'E 103 ft. said Point marked No. 1 on Plat; Thence N81°07'E 4210 ft to point No. 2 which is a granite Rock 3x5x18" marked with a cross on top, Thence North 1485 into the North Umpqua River, Thence S75°07½'W. 4655 down the N. Umpqua River; Thence S19°50'E. 100 ft. to Point No. 1. and the place of beginning and Containing 1.24 Acres.

Tract No. 2.

Beginning at a Point N81°07'E. 372½ ft. from the Beginning point of Tract No. 1 and on the South Boundary of Tract No. 1; Thence S9°23'E 150½ ft. Thence N83°28'E. 65° ft. Thence N9°23'W 152½ ft. to an Iron Pin 7/8x30"; Thence S81°07'W 16½ ft. to a Rock which is Point No. 2 of Tract No. 1; Thence S81°07'W 48.9 ft to an Iron Pin 7/8x36" and the place of the beginning, Excepting therefrom a Roadway 20 ft. in width described as follows Beginning at a point S9°23'E 30½ ft. from the Initial Point of Tract No. 2 Thence N83°28'E 65° ft. Thence S9°23'E. 20 ft. Thence S83°28'W 65° ft. to an Iron pin 7/8x30" Thence N9°23'W 20 ft to the beginning Point of Roadway description. Said Tract No. 2 Containing 0.20 Acres More or Less.