

~~332 Post~~

0.32

9.11  
32  
8.79

8'9 1/2

Part 1

① Nachter  
Survey for Burr.

H Leppstein  
Harvey - Fri Aug. 19-38  
A.B.  
Tract at Forks of River

N 33° 15' W 104.6 m 4° 55' Vert - 103.6'

1/16" A Δ 20' 14" R

2

N 58° 1/2' W 118.5

V.A. 14-11'

{ R. Bank  
River at  
Water Edge  
{ N 58° 54' W  
114.9'

1 Δ 67° 09' L

N 8° 15' E 300.6

3/4" I.P



③

# Nachter

#5

S72 $\frac{3}{4}$ °E 76.9' on 7°30' Vert S 72°56'E

4 Δ = 69°00' L

N38°15'E 154.1' N38°04'E

3 Δ 11°36' L

N58°E 134.7 N49°40'E

4 2 Δ 28°08' L

N78°E - 144.0 N77°48'E

#1 Hub on S. Side Rd - Δ = 77°48' R

N 82'

OTU

Nachtley 1-58

(4)

|           |
|-----------|
| 77-48     |
| 28.08     |
| N 49-40 E |
| 11-36     |
| N 36-04 E |
| 69        |
| 107.04    |
| 180.60    |
| 72-66     |

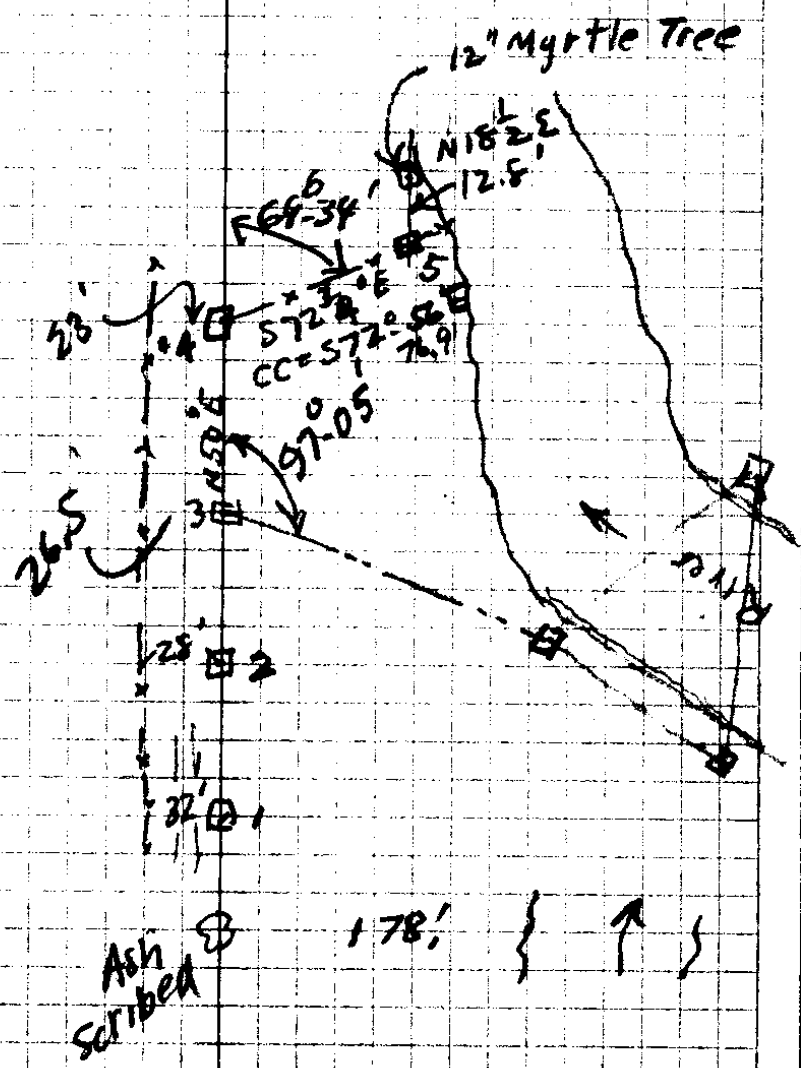
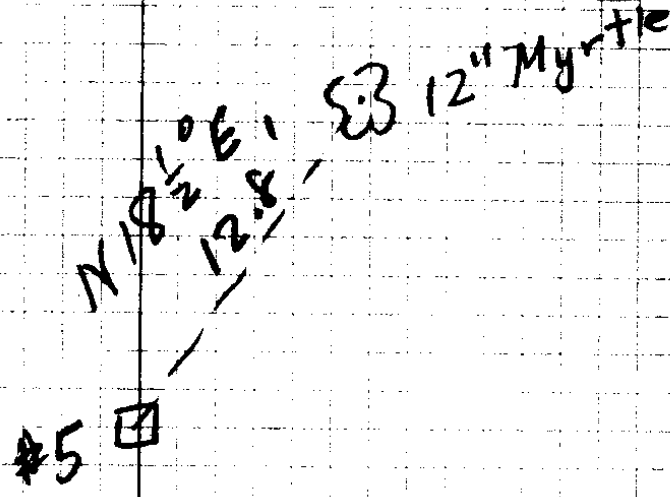

Ash scribed

178' { ↑ }



1-38

Part 2

# Survey for J. W. Bass and.

Began at a point on N Line C/65  
 SW Cor Old Poor farm. Offset  
 Thence along fence

|   |                 |             |       |         |      |      |
|---|-----------------|-------------|-------|---------|------|------|
| 0 |                 |             |       | -46°00' | 1008 | 968  |
|   |                 | 587°40M     |       |         |      |      |
| 1 | 4°40'<br>R2°20' |             |       | -6°45'  | 2796 | 2775 |
|   |                 | West. West. |       |         |      |      |
| 2 | 0°00'           |             |       | -12°30' | 2044 | 1994 |
|   |                 | West. West. |       |         |      |      |
| 3 | 0°00'           |             |       | -7°00'  | 1890 | 1872 |
|   |                 |             | West. |         |      |      |
| 4 |                 |             |       |         |      |      |

A Line Det again at 0 Thence East.

|   |                   |                  |  |         |      |       |
|---|-------------------|------------------|--|---------|------|-------|
| 0 | L2°28'            |                  |  | +10°00' | 2043 | 2012  |
|   |                   | N85°00E N85°12E  |  |         |      |       |
| 1 | 20°44'<br>R10°22' |                  |  | -3°45'  | 2265 | 2261  |
|   |                   | 584°30E 584°26'E |  |         |      |       |
| 2 | 14°50'<br>L7°24'  |                  |  | -14°30' | 1185 | 1147  |
|   |                   | N88°00E N88°10E  |  |         |      |       |
| 3 | 0°58'<br>R0°29'   |                  |  | -14°30' | 3000 | 2905  |
|   |                   | N89°E N88°39E    |  |         |      |       |
|   |                   |                  |  | -15°00' | 3000 | 2898  |
|   |                   |                  |  | -10°00' | 3000 | 2955  |
|   |                   |                  |  |         |      | 14178 |

John Nachter

Foggy (2)

Nov 28/23

J. W. Cole  
 N E Richardson  
 J. Nachter  
 J. W. Bass

T26-6-300 Ch West of  
 2 North of fence Cor  
 Var. Assumed 21°45'E

2 North of Fence C-S.W.

11.6  
 66  
 69.6  
 69.6  
 76.56

BS on #0. Turned Right  $108^{\circ}45'15''$  W. 213 ft  
 to NW Cor. of Old Poor farm and old  
 Stake with several ~~cut~~ trees facing  
 it of which I could find no record.  
 A.3. 15.4' North of fence

3

1126

14178  
153

4. 2° 12'  
R1006.

N89°50E N89°45E

-5°00'  
300°  
-400°  
300°

2988  
2991

5. 15° 50'  
17° 54'

N82°15E N81°50E

-4030'  
1743

774  
774  
1738

6

S5°45W S5°45W

635

635

0

N85°12E

2012

N 20  
168

S

E

Cos. Sin

1998

0837. 9965

1

S84°26' E 226'

22°

2249

0973 9953

2

N88°10E

1147

32

1147

032 one

3

N88°39E

921'

212

921'

0236

4

N89°45E

6753

30

6753

0044

N89°50E

1738

242

172°

1421 9899

S5°45W

635

603

1164

115 100

4

Lot. 9 779 acres  
E end

E ~~N~~ N 2°

1998 N 88

SW Cor. Poor Farm  
E. 1943 5118

37.74 3  
66 3/2

4247 532

22644  
22644  
2490.84 ft.

5394 N 05

14605 N 222

E 21358 N 252

E 23070 N 192

E 29014 S 104

Stump of Haystack Old Co. tree

5

4

Set at No 5 Thence  
South 36° ft Thence  
west 45° fr. to S.E. Cor  
of tract lying between  
D.C. Road and the  
North Line of D.L. C. 65  
T 26-6. marked an ash 8"  
C.S., BT for Cor.

CS FILE FOLDER

CONTAINS

MORE

INFORMATION