

**Douglas County Surveyor's Record of
Government Corners Renewed**

T 30 T. S. R 5 R.W.W.M.

NOKE-CHAPMAN CO., EUGENE, ORE. 9181

C O N T - - - - -

Mark Smalley
For: Rsbg. Resources
May 9, 1991
C.S. 63/129

Note: the 10" Fir BT has been used as the fence corner for some time, therefore the sketch with Ren. #171 is in error. See following Sketch:

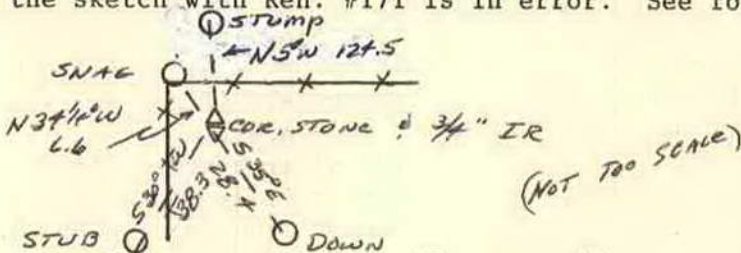

322

5/9/91

NW Corner DLC #51

323

Found - 1" I.D. Iron pipe 1" below ground in gravel turn out.

Renewal #44

DCSO 2 1/2" dia. DCSO brass cap on a 1 1/2" O.D. Iron pipe, protruding 3" above ground. Ren. #267

Bearings and distances from corner I.P.:

40" now 46" dia. B.Oak with a fully healed double blaze, bears N. 54 1/2° W., 125.4 ft. (agrees w/record) Ren. No. 44

DCSO BC/IP Witness corner bears S. 47 1/4° W., 60.26 ft. (agrees with record) Ren. No. 267

New Accessories:

3" dia. DCSO drill cap in SE cor. of concrete bridge, stamped "BO 1 1992", bears North, 106.3 ft.

24" dia. Maple double blazed and scribed "NW DLC 51 CS BT" bears S. 2 1/2° E., 61.5 ft.

3/16/92

Sec. Cor. for 24 and 25 only of T.30-6

324

Found - A 1 1/2" O.D. x 36" badly bent northerly Iron pipe protrudes 12" above ground. Ren. #243

3/4" I.Rod, West, 15.0 ft., bent southerly flush with ground, I.R. (West, 20 ft.) is horizontal near record position.

Corner for secs. 19 and 30, T.30-5 bears South, 106.8 ft.

Set - Plumb position of I.P. is referenced and a 2 3/8" dia. brass cap on a 1 3/8" O.D. x 32" long Iron pipe is set at referenced position BC/IP is set 12" below ground. Cap marked:

DOUGLAS COUNTY SURVEYOR'S

T 30 S
R S 24 | S 19 R
6 S 25 | S 19 5
W 1993
Office

New Accessories:

28" dia. Pine, double blazed and scribed T30S R6W S25 CS BT bears S. 63° W., 38.8 ft.

26" dia. Pine double blazed and scribed T30S R6W S24 CS BT bears N. 19° W., 149.5 ft.

3/4" x 30" ling I.Rod reset, West 20.0 ft. flush with ground.

Sec. Cor. for Secs. 19 and 30 only.

325

Found - 1 1/2" O.D. x 36" long Iron pipe bent northerly, protruding 12" above ground. (No brass cap) Ren. No. 244

2 3/4" I.Rod's flush with ground, East 15.0 ft. and 20.0 ft.

No fence posts from previous renewal found.

Corner secs. 24 and 25, T.30-6 bears North, 106.8 ft.

Set - Plumb position of I.P. is referenced and a 2 3/8" dia. brass cap on a 1 3/8" O.D. x 32" long Iron pipe is set at referenced position. BC/IP is set 12" below ground. Cap is marked:

DOUGLAS COUNTY SURVEYORS

T 30 S
R S 25 | S 19 R
6 S 30 | S 30 5
W 1993 W
Office

New BTs - 28" dia. Pine double blazed and scribed "T30S R5W S30 CS BT" bears S. 88 1/2° E., 35.9 ft.

26" dia. Pine double blazed and scribed "T30S R5W S30 CS BT" bears S. 1 1/2° E., 113.7 ft.

2/19/93

Douglas County Surveyors Office
Randall Smith, Deputy
Stephen Flause
Feb. 19, 1993
C.S. File 64/39