

Douglas County Surveyor's Record of
Government Corners Renewed

T. 30 S. T. S. R. 5 W. R.W.W.M.

KOKE-CHAPMAN CO., EUGENE, ORE. 21881

James W. Byron, Deputy County Surveyor
Mike Darby and Wm. Stoffel
July And August 1963
C. S. File No. 53/26

Sec. Corner to Secs. 24 & 25, T30-5W. & Secs. 19 & 30, T30-4W. 171
Found - Stone at Cor. & all BT's. as recorded. All are now snags.
(See Renewal Corner No. 50, T30-4W.)

Set - $\frac{3}{4}$ " Iron Rod alongside Corner Stone.
New BT: 15" Fir bears N.5°W. 124.5 ft. scribed T30S R5W S24 CS BT.
No other trees near.
Fence Corner Thus:

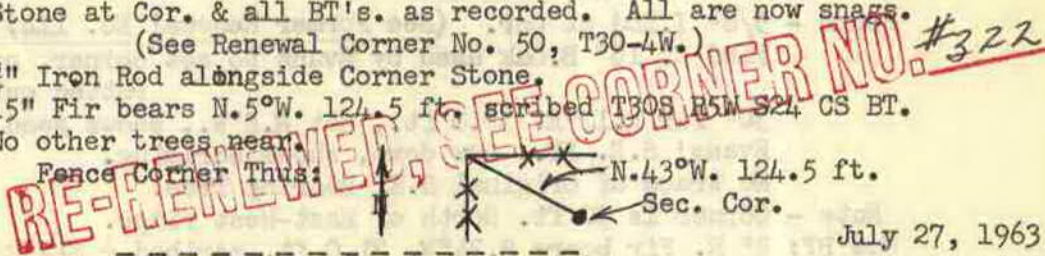

July 27, 1963

$\frac{1}{4}$ Section Corner to Sec. 19, T30-4W. & Sec. 24, T30-5W. 172

Found - $\frac{1}{2}$ " I. Pipe 6" under surface at corner. We raise to 3" above.
Find both BT's., N.W. BT., now stump. S.E. BT. dead, each shows good scribing.

BT. scribed by REN.# 93 Markham to N.W. not found (in creek bed).
New BT's: 14" W.Oak bears S.31°E. 69.3 ft. scribed $\frac{1}{4}$ S24 CS BT.
5" W.Oak bears N.65°W. 22.7 ft. scribed $\frac{1}{4}$ S19 CS BT.
(Fence fastened to West side of this BT.)

Section Corner to Secs. 25 and 36, T30-5W. & Secs. 30 & 31, T30-4W. 173
Found - 4 Orig. BT's. Orig. 14", now 30" Fir Stump N.17 $\frac{3}{4}$ °E. 106.9 ft.,
we open and find good scribing.

Fwd. OK
5/9/61 M113-18

Orig. 20", now 30" Fir S.18°W. 23.1 ft., shows good scar.
Orig. S.E. & N.W. BT's. show good scars.
Set - Brass Cap at Cor. Mkd: County Surveyor's Office, 1963
New BT's: 10" R.Fir bears N.56°W. 21.3 ft. scribed S25 T30S R5W CS BT.
13" R.Fir bears N.79°E. 44.2 ft. scribed S30 T30S R4W CS BT.

Sec. Cor. to Secs. 12 & 13, T30-5W. & Secs. 7 & 18, T30-4W. 174
Found - $\frac{3}{4}$ " I. Rod at corner & all Bearing Trees as recorded by Evans,
except we find 20" Pine S. 5° E., not S.15°E., 33.7 ft.
(See Corner No. 115.)

Rescribe - Now 19" B. Oak S.76 $\frac{1}{2}$ °W., 10.7 ft. S13 T30S R5W CS BT.
Note - We find old scribing on Original N. E. Bearing Trees.

Section Corner to Sections 27 - 28 - 33 - 34. 175
Found - 2" I.P. at Corner & all BT's. as recorded except S.W. Bearing Tree.
New BT: 6" Laurel bears S.81°W. 37.0 ft. scribed S33 T30S R5W CS BT. 250
Sept. 15, 1963

$\frac{1}{4}$ Section Corner to Sections 11 and 12. 176
Found - $\frac{1}{2}$ " I.P., 3" under. -Ren.# 112
Orig. 7", now 24" Fir S.43°E. 5.2 ft. This BT. now face down.
Rotted base of large Oak that checks for Orig. S.W. BT.
Set - $\frac{3}{4}$ " I.Rod alongside I.P.
New BT's: 9" R.Fir bears S.73°W. 21.5 ft. scribed $\frac{1}{4}$ S11 CS BT.
10" Laurel bears S.68°E. 54.5 ft. scribed $\frac{1}{4}$ S12 CS BT.

$\frac{1}{4}$ Section Corner to Sections 2 and 1. 177
Found - Both Orig. BT's.-S.E. BT., now snag, shows good scribing.
S. W. BT. alive, shows scribing, each checks record dist. & bear.
Corner Rock, not found, Corner falls on open hillside. May have
been cultivated at one time.
Set - Brass Cap at Cor. Mkd: County Surveyor's Office, 1963
 $\frac{1}{4}$ S 2/ S 1 T30S R5W
New BT's: 14" R.Fir bears S.25°E. 87.0 ft. scribed $\frac{1}{4}$ S1 CS BT.
10" R.Fir bears South 102.0 ft. scribed $\frac{1}{4}$ S2 CS BT.

$\frac{1}{4}$ Corner to Sections 10 and 15. 178
Found - Stake at Cor. & all BT's. as recorded by J. Markham, 1958,
except Fir to S. E. which is now a snag. SEE REN. No. 136
Set - Brass Cap at Cor. Mkd: County Surveyor's Office, 1963
 $\frac{1}{4}$ S 10 S 15 T30S R5W
No new Bearing Trees: See Renewal No. 136