

Douglas County Surveyor's Record of
Government Corners Renewed

27 T. S. 4 R. W. W. M.

Ed. O.K. by:
B. Holt
Mar. 1982 M91-37

31

West $\frac{1}{4}$ Corner to Section 13.
Found - Brass Cap at Corner.
9", now 24" Fir Stump (record S.78 $\frac{1}{2}$ °E. 119.4') should be
S.77°E. 119.4 ft., good scribing visible.
10", now 18", W. Oak shows good scar. I do not open.
(record N.68°E. 44.8 ft.) should be N.68°E. 48.6 ft.
New BT.: 10" B. Oak bears S.36°E. 29.0 ft. scribed $\frac{1}{4}$ S13 CS BT.

32

East $\frac{1}{4}$ Section Corner to Section 14.
Found = Stone at Corner & - Drove $\frac{3}{4}$ " Rod alongside Rock, which is badly broken up.
20" B. Oak S.75 $\frac{1}{2}$ °W. 81.8 ft. (should be S.77°W. 83.8 ft.),
now 28", shows good scar. I do not open.
Large Fir Stump Hole checks bearing & distance for N.W. BT.
New BT.: 9" B. Oak bears N.41°W. 49.4 ft. scribed $\frac{1}{4}$ S14 CS BT.

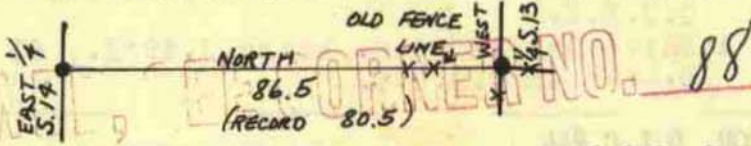

$\frac{1}{4}$ Section Corner to Sections 15 & 22.
Found - Both BT's. of B.B.I. & 1" Iron Pipe at Corner. REN. #19 33
20", now 30" Fir Stump, bark scribed $\frac{1}{4}$ S BT" N.69°W.
73.4 ft. (record N.76°W. 71.4 ft.). REN. #19
18", now 26" Fir Stump, bark scribed $\frac{1}{4}$ S BT" S.35°E. 43.5 ft.,
(record S.30°W. 43.0 ft.) REN. #16
Find scribe marks on splinter of old Fir Stump S.30°W.
2.0 ft., Robert's BT.
New BT's: 10" R. Fir bears N.40°E. 19.8 ft. scribed $\frac{1}{4}$ S15 CS BT.
6" R. Fir bears S.75°W. 29.8 ft. scribed $\frac{1}{4}$ S22 CS BT.

Most Northerly N.E. Corner D. L. C. No. 44. REN. #178 34
Found - Rock as recorded at Corner. I chisel $\frac{1}{4}$ " high on Top.
Both BT's. as recorded by Boyer. I open now 36" W. Oak
N.70 $\frac{1}{2}$ °E. 374.3 ft. (I find should be 377.5'). REN. #4
The S.E. BT. has good scar. I do not open, checks
bearing. Dist. should be 436.3 ft., recorded 434.4 ft.
New BT's: 9" B. Oak bears S.44°W. 14.4 ft. scribed N.E. CL 44 CS BT.
14" B. Oak bears N. 9°W. 30.9 ft. scribed N.E. CL 44 CS BT.

Section Corner to Sections 15, 16, 21, & 22. 35
Found - Orig. 15", now 26" W. Oak N.48°E. 18.5 ft., has open face,
shows good scribing "S15".
Orig. 4", now 14" W. Oak N.36°W. 4.6 ft., shows old scars.
I do not open. E.W. Fence Tied to this Orig. BT.
No Trace of other Orig. BT's.
Set Brass Cap at Corner Mkd: County Surveyor's S16 S15 198 RAW
Office, 1958 S21 S22
New BT's: 12" W. Oak bears N.80°E. 33.0 ft. scribed S15 T27S RAW CS BT.
20" W. Oak bears N.56°W. 20.1 ft. scribed S16 T27S RAW CS BT.
20" W. Oak bears S.56 $\frac{1}{2}$ °W. 71.4 ft. scribed S21 T27S RAW CS BT.
No suitable trees near to S. E.

$\frac{1}{4}$ Section Corner to Sections 22 & 27. 36
Found - Both BT's. as recorded by Roberts, 1904. REN. #17
30", now 36" Fir Snag shows good bark scribing $\frac{1}{4}$ S CS BT
N.72 $\frac{1}{2}$ °W. 31.7 ft.
8", now 28" Fir S.42°E. 34.3 ft., shows old face, I do
not open.
Also find Auto Axle at Corner & Stump of BT. as recorded
by B.B.I. Bark scribed "BT". REN. #20
New BT's:
6" R. Fir bears N.36 $\frac{1}{2}$ °E. 14.0 ft. scribed $\frac{1}{4}$ S22 CS BT.
28" R. Fir S.40 $\frac{1}{2}$ °E. 34.2 ft. rescribed $\frac{1}{4}$ S27 CS BT.

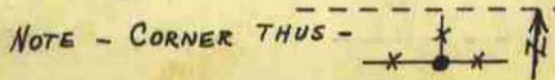

James W. Byron, Deputy County Surveyor
Milo Godfrey
S. A. Bilow
December 31, 1958
C. S. File No. 49/130