

Douglas County Surveyor's Record of  
Government Corners Renewed

26 T. S. 4 R. W. W. M.

KOKE-CHAPMAN CO., EUGENE, ORE. 97196

70

1/4 Section Corner to Sec. 30, T26S R4W & Sec. 25, T26S R5W.  
Found - Stone at Corner as recorded.  
10", now 14" B.O. East 37.7 ft. We open old scared  
section & find good reverse scribing "X RP".  
Find base of Oak Stump N.40°E. 48.6 ft.  
No trace of S. W. BT. found.

Set Brass Cap alongside Corner Stone & Mark:  
County Surveyor's Office, 1/4 S25/S30 T26S  
R5W R4W

New BT's: 10" B.Oak bears N.62°E. 23.0 ft. scribed 1/4 S30 CS BT.  
22" Pine bears N.10°W. 50.4 ft. scribed 1/4 S25 CS BT.

James W. Byron, Deputy  
Milo Godfrey  
C. Putnam  
July 1960  
C.S. File 49/125

71

Section Corner to Secs. 19 & 30, T26S R4W & Secs. 24 & 25 T26S R5W.  
Found - 2" x 18" Iron Pipe at Corner as Recorded.

Trace of Orig. BT. found. Corner is in N.S.Fence Line  
which seems to line with range line and as projected  
through 1/4 corner 13/18. Also corner location check  
call to foot of hill O. K.

Fence Line Thus:

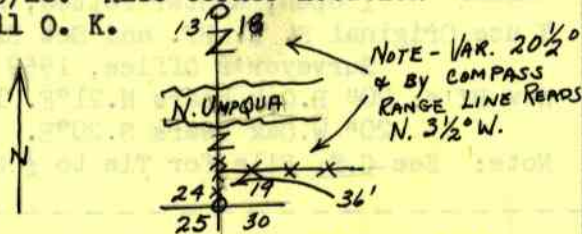

Set Brass Cap at Corner Mkd: County Surveyor's Office, 1960  
R5W S24 S19 R4W  
S25 S30 T26S

New BT's: 10" B.Oak bears S.32°W. scribed S25 T26S R4W CS BT. 119.2 FT. (M.R.)  
11" B.Oak bears N.72°E. 61.1 ft. scribed S19 T26S R4W CS BT.  
11" B.Oak bears N. 8°W. 18.1 ft. scribed S24 T26S R5W CS BT.  
6" Oak bears S. 7°E. 80.5 ft. scribed S30 CS BT.

72

Section Corner: T26S  
S36 S31  
R5W S1 S6 R4W

Marked R. Fir Tree 10" diam. for N. W. Corner of T.27S. R4W.  
R. Fir 16" bears N.87°30'W. 33 1/2 lks. dist.  
R. Fir 10" bears S.30°00'E. 47 lks. (old BT. in evidence)  
B. Oak 12" bears N.77°30'E. 82 lks.  
R. Fir 14" bears S.63°00'W. 33 lks.

Approx. 1901  
See Vol. 2  
Page 266

Set Fitch Post 6" sq. for 1/4 Corner on W. Side Section 31.  
Note - both old bearing trees standing. Not Found M.R.G. 1964 #113

Set Balsalt Stone 6" x 6" x 16" For 1/4 Corner E. Side Section 31.  
W. Oak 7" bears S.50°30'W. 14 lks. dist. (old B.T. found)  
B. Oak 8" bears S.40°48'E. 108 lks. dist.

73

73-A

74

1/4 Corner to Sec. 7, T26-3W. & Sec. 12, T26-4W.  
Renewed corner with 4 x 4 x 40" Cedar Stake from the old  
B.T.'s which I chopped into and found scribe marks.  
Marked new trees as follows:

W. Oak 30" bears S.82°30'W. 153 lks.  
W. Oak 14" bears N.34°30'E. 148 lks. #93

74-A

SEC. CORNER to Secs. 1 & 12, T26-4W & Sec. 6 & 7, T26-3W.  
Reestablished corner from 2 old BT's. Set 4 x 4 x 40" Cedar  
Stake. Marked 2 new BT's: 15" R.Fir bears S.80°E. 60 lks.  
12" Cedar bears S. 4°W. 15 lks.  
2 Old BT's: 30" R.Fir bears N.10°W. 83 lks.  
36" R. Fir bears N.26°E. 83 lks.

H. L. Eppstein, D.C.S.  
Wit. Bert Lane  
N.E. Richardson  
April 12, 1921