

Douglas County Surveyor's Record of
Government Corners Renewed

25 T.S. 5 R.W.W.M.

Aug. 1923
F.C. Freear
Dep. J. W. Cole C. S.
Wit. N. E. Richardson
Mr. Breagor
Witness
Feb., 1918
Gleason
Hall
C. S. Vol. 1
R. 1

F.C. Freear Dep. Co. Surveyor
Feb. 1919
Mar. 1919
Wit. R. L. Stearns
Bob Davis

R.M. 1-4

RENEWED COR TO SEC. 21-22-27-28 T253 R5W
From stamp of Original Laurel S. $75\frac{1}{2}^{\circ}$ E. 83 lks. and 36" Fir
N. 20° W 156 lks. no marks visible on either.
Set a Rock 10" x 10" x 20" Marked x C. S.
One notch on East side and two on South Side
Marked new trees.
A. Fir 14" S. 66° E 15.4 ft.
A. Fir 8" N. 48° 15' E. 10.2 ft.
A. Rock 3' high N. 45° W. 19.7 ft.

S.E. COR. D.L.C. # 53
Renew from old B.T.'s. Set in $\frac{3}{4}$ " x 24" G. I. P. from which:
A Fir 8" dia. bears S. 72° W., $8\frac{1}{2}$ lks.
Old Gov. B. Oak remarked

COR. OF SECS. 4-5-8-9.
Renew from old B.T. Set in a 10" x 18" x 24" Rock from which:
A W. Oak 60" dia., bears N. $23\frac{1}{2}^{\circ}$ W., 9.90 ch. This is
old B.T.

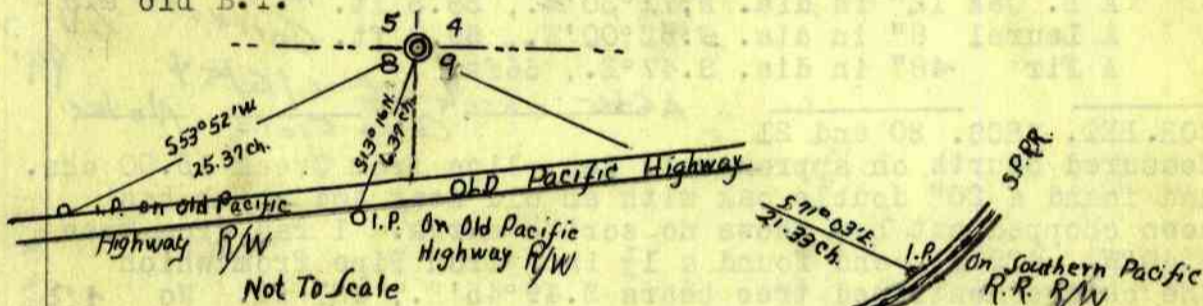

S.E. COR. R. READ D.L.C. # 58 - Searched for, not found - April 1964
Renew from old B.T. which I remark and set a 1" x 48" Iron Pipe from which:
A 16" Fir bears N. 45° W., 27 lks.
A 24" Fir bears N. 47° W., 25 lks. Old B.T.

SOUTH INTERIOR "L" COR. D.L.C. # 58
Set a $\frac{3}{4}$ " x 40" Galv. Iron Pipe and 4" x 36" Fir stake
From which a 6" Fir bears S. 46° W., 27 1/2 lks.
A 30" B. Oak bears N. $4\frac{1}{2}^{\circ}$ E., 46 1/2 lks.

Evans - April 1950 New B. T. set 6" Laurel bears S 48° E 7.8 ft. mkd. S Int. L, Cl. 58, C.S.B.T

SOUTH EXTERIOR "L" COR. D.L.C. # 58
Set a 1" x 40" Iron Pipe from which:
A 10" W. Oak bears N. $75\frac{1}{2}^{\circ}$ E., 12 lks.
A 6" Fir bears S. $41\frac{1}{2}^{\circ}$ W., 1 1/2 lks.

Evans - April 1950 New B.T. 4" Laurel bears N 54° E 36.4 ft. mkd. Ext. L, Cl. 58 C.S.B.T.

S.W. COR. R. READ D. L. C. # 58
Set a $\frac{3}{4}$ " x 30" Iron Pipe and 4" x 36" Cedar Stake. From which:
A 10" Fir S. $73\frac{1}{2}^{\circ}$ E., 21 lks.
A 12" Fir S. 22° E., 19 lks.

S.E. COR. SOLOMON WILLIAMSON D.L.C. # 55
Renew from Old B.T. Set a 1" x 30" Iron Pipe from which:
An 8" W. Oak bears N. 37° W., 10 3/8 lks.
An 12" B. Oak bears S. $66\frac{1}{2}^{\circ}$ E., 20 1/8 lks.

1/4 COR. BET. SECS. 7 and 8
Renew from old B.T.'s. Set a 2" x 40" Iron Pipe and a
4" x 40" Cedar Stake from which:
A 40" Bull Pine bears S. $75\frac{1}{2}^{\circ}$ E., 86 lks.
A 40" Fir bears N. 29° E., 21 lks.
A 36" B. Oak bears S. 47° W., 38 lks.

RE-NEWED CORNER NO. 117
SEE CORNER NO. 25
SEE CORNER NO. 34
SEE CORNER NO. 85
SEE CORNER NO. 84
SEE CORNER NO. 61