

Douglas County Surveyor's Record of
Government Corners Renewed

22 T. S. 6 R. W. W. M.

KOKE-CHAPMAN CO., EUGENE, ORE. 21881

C.S. 49/158

Renewed Section Corner:

S36	S31	T21S
S1	S6	T22S

59

Bound - Orig. 20", now 40" W. Oak S. 7 $\frac{1}{2}$ °E. 95.7 ft., shows good scar, I do not open.

Orig. 24", now 40" Oak Stump S. 13°W. 138.6 ft., I open near base & find good scribe marks "D 1".

Also find Stone with + on top at Corner Set by Haines, 1943. -REN #1



New BT's: 40" R. Fir bears S. 21°E. 31.0 ft. scribed S 6 T22S R5W CS BT.
 8" R. Fir bears N. 72°E. 56.0 ft. scribed S31 T21S R5W CS BT.
 10" B. Oak bears S. 28°W. 18.8 ft. scribed S 1 T22S R6W CS BT.
 8" W. Oak bears N. 2°W. 10.0 ft. scribed S36 T21S. R6W CS BT.

RE-RENEWED, SEE CORNER NO. #161

$\frac{1}{4}$ Section Corner to Sec. 12, T22S R6W., & Sec. 7, T22S. R5W.

60

Found - $\frac{3}{4}$ " Iron Pipe at Corner.

Orig. 20", now 48" Fir Stump S. 83°W. 14.5 ft. This BT. windblown & Stump Section now downhill about 50 ft., shows good old scars. Now in such position, I cannot open. W. Haines states this BT. showed good scribe marks several years ago.

Also find remains of Laurel that may have been Original, Southeast BT.

New BT's:

12" Maple bears S. 83°E. 46.0 ft. scribed $\frac{1}{4}$ S 7 CS BT.
 72" R. Fir bears S. 3°E., scribed in wood "BT", scribed in bark $\frac{1}{4}$ S7".

ADDN. BT. - REN. No. 110

Renewed Section Corner:

S12	S 7	T22S
S13	S18	

61

R6W R5W

Found - Orig. 24", now 48" partly rotted Fir Stump, I open & find good scribing "BT", N. 69 $\frac{1}{2}$ °E. 72.6 ft.

Rotted Fir Stump that checks bearing & distance for Orig. S. W. BT., no scribing found.

No trace of Orig. S. E. or N. W. BT's. found.

Set Brass Cap at Corner Mkd: S12 S 7 T22S County Surveyor's
 R6W S13 S18 R5W Office, 1959

New BT's: 14" R. Fir bears S. 16°E. 22.1 ft. scribed S18 T22S R5W CS BT.
 10" R. Fir bears S. 79°W. 16.0 ft. scribed S13 T22S R6W CS BT.
 12" R. Fir bears N. 35°E. 15.7 ft. scribed S 7 T22S R5W CS BT.
 12" R. Fir bears N. 42°W. 20.8 ft. scribed S12 T22S R6W CS BT.

Note - I find Stake marked approx. Sec. Cor. bears N. 42°W. 30.0 ft. from Sec. Cor.

FD OK 6/19/64
M. HAINES
C.S. 58/144

$\frac{1}{4}$ Section Corner to Sec. 13, T22S. R6W. & Sec. 18, T22S R5W.

62

Found - Orig. 18", now 42" B. Oak, previously opened, shows good scribing " $\frac{1}{4}$ ", N. 16 $\frac{1}{2}$ °E. 237.6 ft.

Remains of large Oak that would check close for Original N. W. BT.

Find Channel Iron 1" x 3" at Corner & under N. S. Fence.

New BT'S: 7" B. Oak bears N. 8 $\frac{1}{2}$ °E. 19.8 ft. scribed $\frac{1}{4}$ S18 CS BT.
 15" B. Oak bears N. 18 $\frac{1}{2}$ °W. 168.2 ft. scribed $\frac{1}{4}$ S13 CS BT.

RE-RENEWED, SEE CORNER NO. #132

Section Corner to Sections 30 & 31 only.

63

Found - Orig. 36", now 55" Cedar N. 83°E. 156.4 ft. I re-open & find good reverse scribing "S"

Also find shell of Stump that checks bearing & dist. for Orig. SE BT.

Set Brass Cap at Corner Mkd. County Surveyor's Office, 1960

R7W	S30	R6W	T22S
	S31		

New BT. 55" Cedar S. 76°E. 128.0 ft. scribed S31 T22S R6W CS BT.
 Rescribed, now 55" Cedar N. 83°E. 158.0 ft. S30 T22S R6W CS BT.

Note - Haines angle iron & old sq. stake bears S. 5°E. 6.3 ft. - REN #31

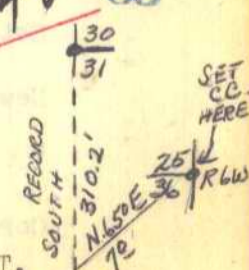

C.S. File No. 52/14

James W. Byron, Deputy
 Milo Godfrey & S. A. Bilow, Chaimmen
 Work done for W. E. Clevenger
 June 19, 1959
 C. S. File No. 49/158 - Map File M 15 - 18.

James W. Byron
 Milo Godfrey
 Clete Putnam
 Feb. 3, 1960
 C.S. File No. 52/14

RE-RENEWED, SEE CORNER NO. #140