

Sec. Cor. to Sec 1-2-11-12.

Found three original B.T.s
 One tree blowed down Scribe marks visible. One tree in good shape did not chop in to good scars other tree badly rotted Scribe marks visible. Corner stake O.K. cedar
 Marked An Oak 10" dia N16°W 27 1/4 feet
 Marked Laurel 10" dia N 38 1/4°E 33 8/10 feet

Witnesses
 H.L. Eppstein
 N.E. Richardson
 B. Lane
 Milton Palm
 D.L. Byers
 J.H. Byers

N.W. Cor of bl 43

Found out old stake badly rotted found old Scribe marks. measures out correctly for distance from Sec. cor. could not find old B.T.s

Set 4" x 4" x 24" Cedar Post Marked on it N.W. Cor. C.I. 43
 Marked Oak 10" dia Brs S 34 1/2°W 13 feet

Witnesses
 H.L. Eppstein
 N.E. Richardson
 B. Lane
 Milton Palm
 D.L. Byers
 J.H. Byers

F.C. Frear
 Jas. Wolford
 G.W. Milam
 8-25-1934

Cor 10-11-14-15 - Re-established from Original B.T. to wit Ash 36" Marks still visible brs. S. 76 1/4°W. 99.0 ft. I remark this tree also an Ash 10" N. 18 1/4°W. 61.7 ft. (Pen. #23)
 " " 14" N. 13°E. 97.0 ft.
 Also set a 4" x 1 1/4" x 36" Spring & an 18" Rasp for Corner

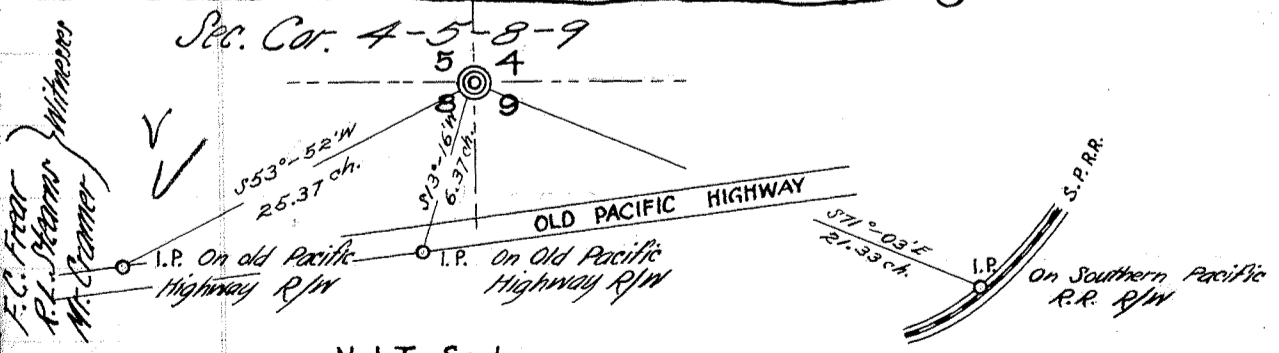

Not To Scale

Witnesses
 F.C. Frear
 R.L. Stearns
 M. Stearns