

TOWNSHIP 33 SOUTH, RANGE 7 WEST, OF THE WILLAMETTE MERIDIAN, OREGON.

DEPENDENT RESURVEY

Sec. 12

Sec. 7

Sec. 9

Sec. 10

Sec. 11

Sec. 13

Sec. 18

Sec. 17

Sec. 16

Sec. 15

Sec. 14

Sec. 24

Sec. 19

Sec. 20

Sec. 21

Sec. 22

Sec. 25

Sec. 30

Sec. 29

Sec. 28

Sec. 27

Sec. 36

Sec. 31

Sec. 32

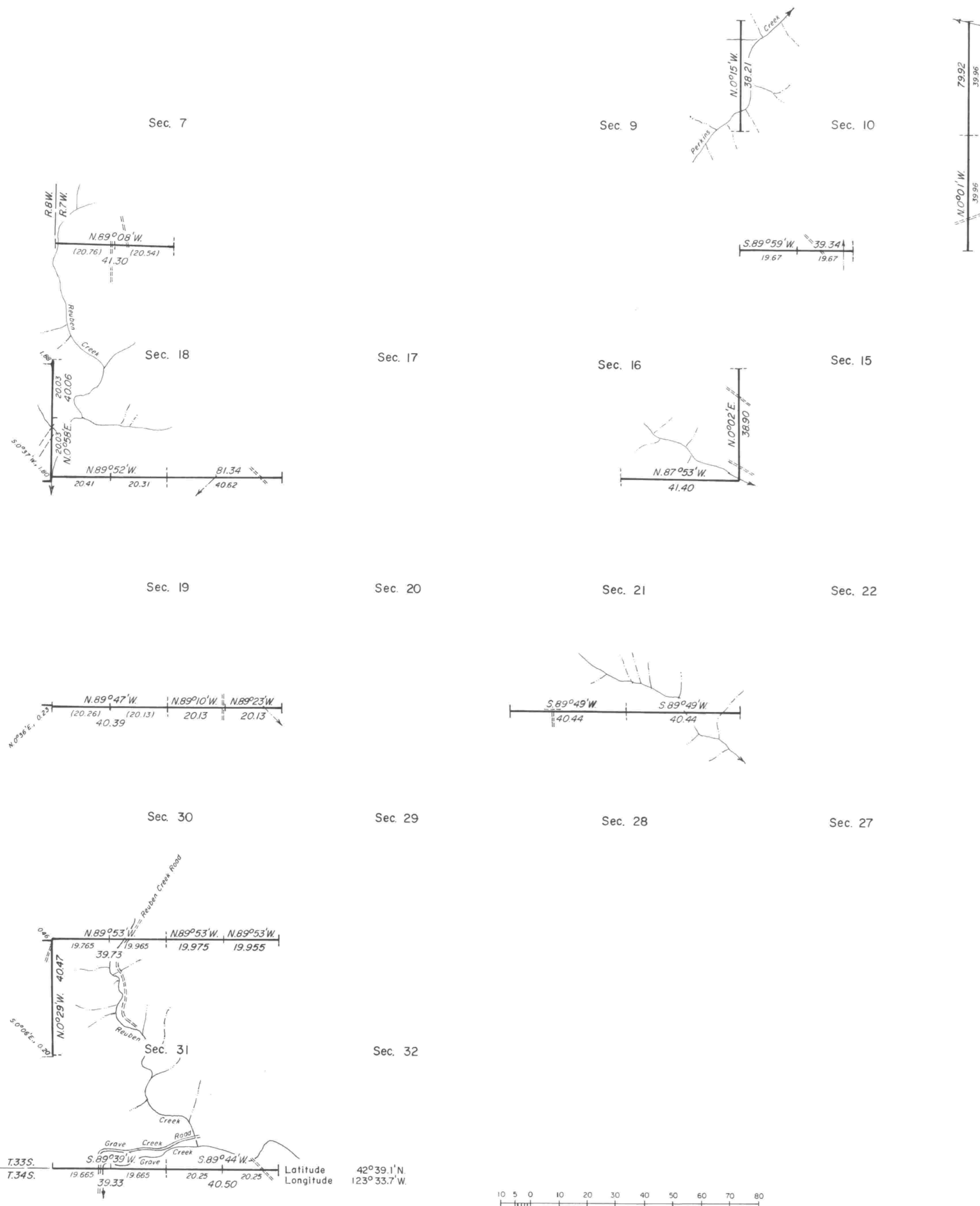

A history of surveys is contained in the field notes.

This plat represents a dependent resurvey of portions of the south and west boundaries and subdivisional lines, T. 33 S., R. 7 W., Willamette Meridian, Oregon, designed to restore the corners in their true original locations according to the best available evidence.

The resurvey is based on the plats approved May 31, 1882 and July 17, 1902.

The resurvey was executed by Rollin D. Aanrud and Lynn M. Roseberry, Cadastral Surveyors, beginning May 11, 1981 and completed September 2, 1981, pursuant to Special Instructions dated March 16, 1981 for Group No. 1050, Oregon.

Timber in this area consists of fir, pine, cedar, oak, maple, madrone, chinquapin, and alder.

UNITED STATES DEPARTMENT OF THE INTERIOR
BUREAU OF LAND MANAGEMENT
Portland, Oregon June 15, 1984

This plat is strictly conformable to the approved field notes, and the survey, having been correctly executed in accordance with the requirements of law and the regulations of this Bureau, is hereby accepted.

For the Director

William W. Hlew

Chief Cadastral Surveyor of Oregon

