

TOWNSHIP 33 SOUTH, RANGE 6 WEST, OF THE WILLAMETTE MERIDIAN, OREGON.

DEPENDENT RESURVEY

Sec. 17

Sec. 16

Sec. 15

This plat represents the dependent resurvey of a portion of the subdivisional lines, designed to restore the corners in their true original locations according to the best available evidence, T. 33 S., R. 6 W., Willamette Meridian, Oregon.

The lottings and areas are as shown on the plat approved March 31, 1856.

A portion of the subdivisional lines was surveyed by Wells Lake and George W. Hyde, in 1855.

The survey of the subdivisional lines was completed by William H. Byars, in 1882.

Section 27 was dependently resurveyed and subdivided by Joseph S. Gawron and Hans W. Thielsen, in 1958-1963.

Survey executed by Rollin D. Aanrud, Cadastral Surveyor, beginning May 18, 1976, and completed June 2, 1976, pursuant to Special Instructions dated April 5, 1976, for Group No. 893, Oregon.

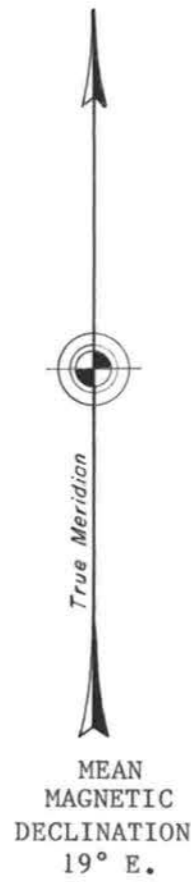

Sec. 20

Sec. 21

Sec. 22

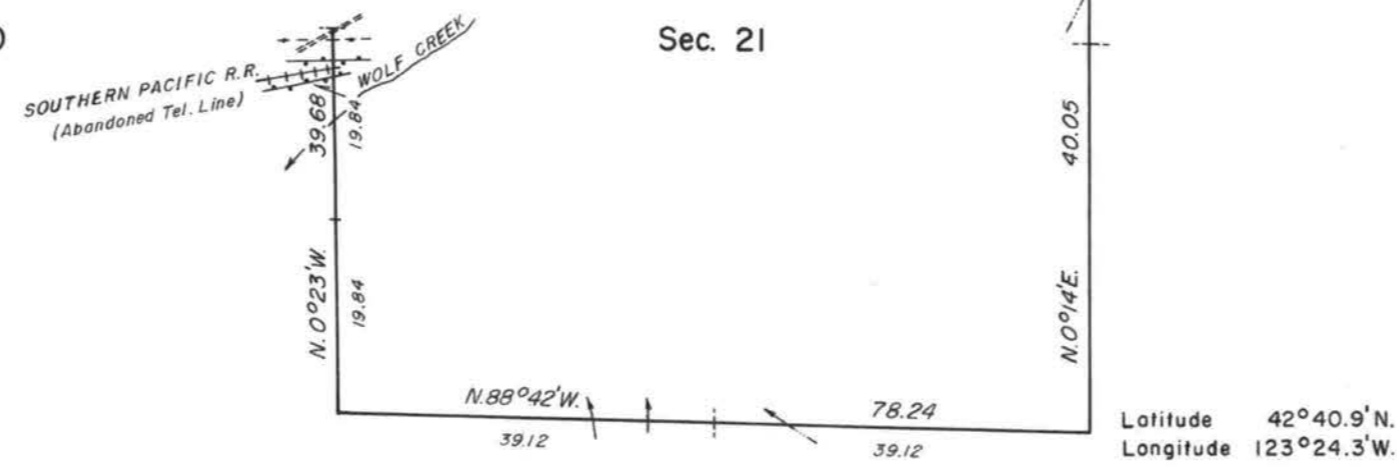

Sec. 29

Sec. 28

Sec. 27

UNITED STATES DEPARTMENT OF THE INTERIOR
BUREAU OF LAND MANAGEMENT
Denver, Colorado May 28, 1980

This plat is strictly conformable to the approved field notes, and the survey, having been correctly executed in accordance with the requirements of law and the regulations of this Bureau, is hereby accepted.

For the Director

Acting Chief, Cadastral Survey
Examination and Approval Staff

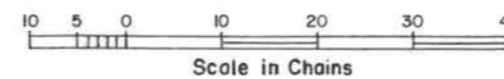

Timber in this area consists of fir, pine, cedar, oak, madrone, alder and maple.