

TOWNSHIP 33 SOUTH, RANGE 6 WEST, OF THE WILLAMETTE MERIDIAN, OREGON.

DEPENDENT RESURVEY AND SUBDIVISION

Sec. 21

Sec. 22

Sec. 23

Sec. 28

Sec. 27

Sec. 26

Sec. 30

Sec. 29

Sec. 31

Sec. 32

Sec. 33

Sec. 34

Sec. 35

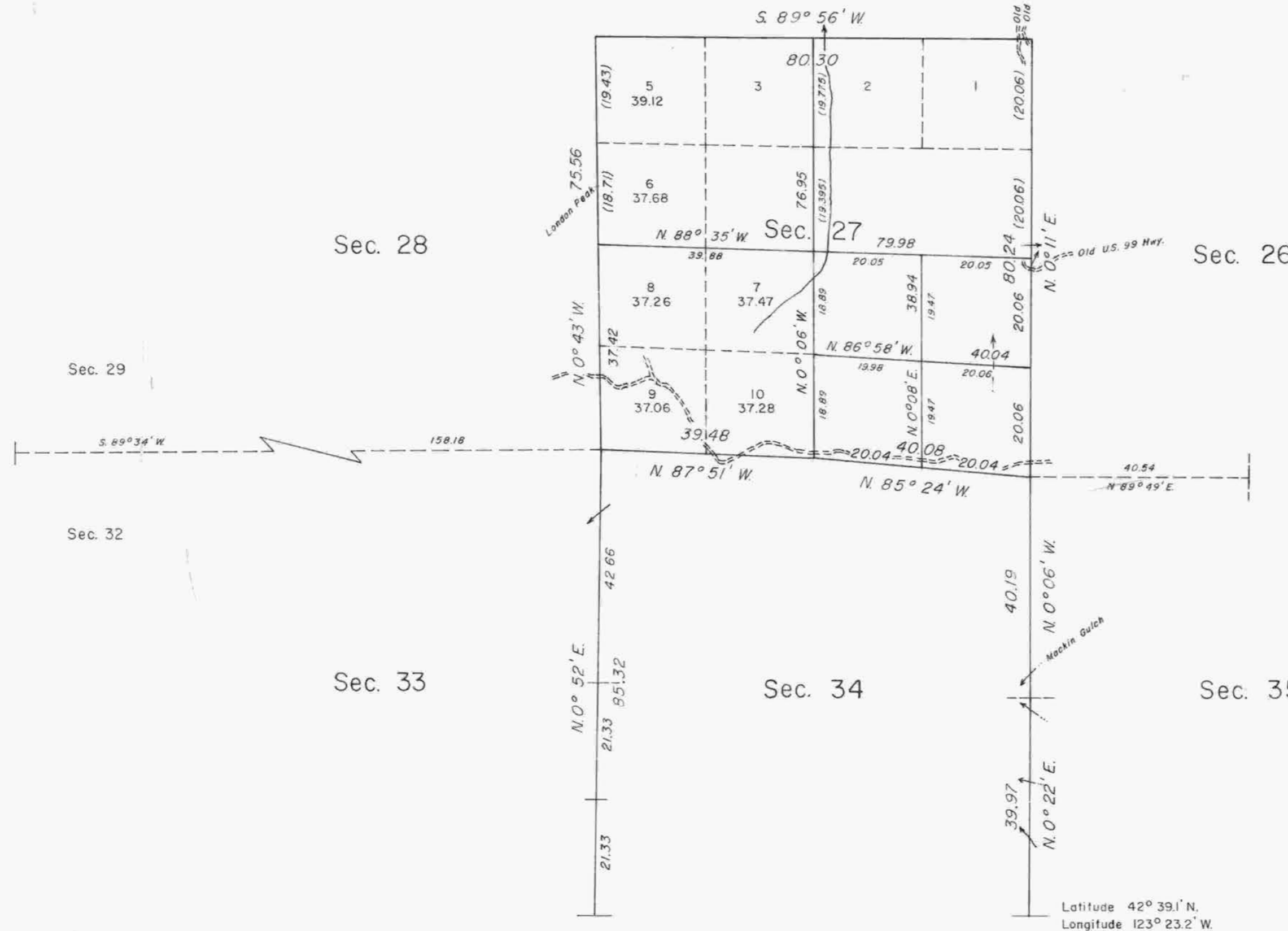
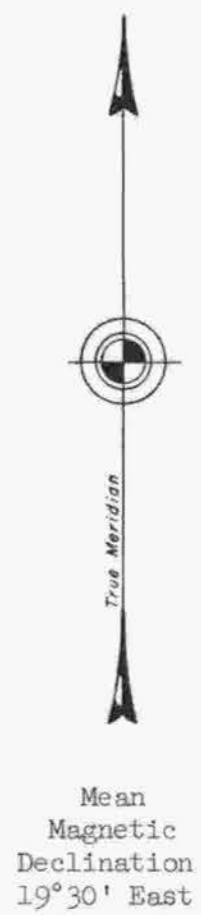

This plat represents a retracement and reestablishment of a portion of the subdivisional lines, designed to restore the corners in their true original locations according to the best available evidence, and the subdivision of section 27, T. 33 S., R. 6 W., Willamette Meridian, Oregon. Excepting as new or modified vacant subdivisions are shown hereon, the lottings and areas are as shown on the plat approved June 16, 1882.

The south boundary and a portion of the subdivisional lines of Township 33 South, Range 6 West, were surveyed by Lake and Hyde in 1855. The survey of the subdivisional lines were completed by William H. Byars in 1882.

A dependent resurvey of a portion of the subdivisional lines and the subdivision of section 27, T. 33 S., R. 6 W., Willamette Meridian, Oregon, executed by Joseph S. Gawron, and Hans W. Thielson, May 21, 1958, to June 28, 1963, under Special Instructions dated May 15, 1958, and Supplemental Special Instructions dated April 15, 1963, which provide for the surveys included under Group No. 399, Oregon.

This plat replaces the plat approved November 18, 1960, and cancelled September 15, 1964.

Latitude 42° 39' N.
 Longitude 123° 23.2' W.

UNITED STATES DEPARTMENT OF THE INTERIOR
 BUREAU OF LAND MANAGEMENT
 Washington, D. C. September 15, 1964

This plat is strictly conformable to the approved field notes, and the survey, having been correctly executed in accordance with the requirements of law and the regulations of this Bureau, is hereby accepted.

For the Director

E. L. Huntington
 Chief, Division of Engineering

Timber in this area consists of fir, pine, and madrone.



Area resurveyed: 627.63 Acres