

*Supplemental Plat of
Section 30, Township No. 33 South, Range No. 6 West, Will. Mer., Oregon.*

Scale: 20 Chains to an Inch.

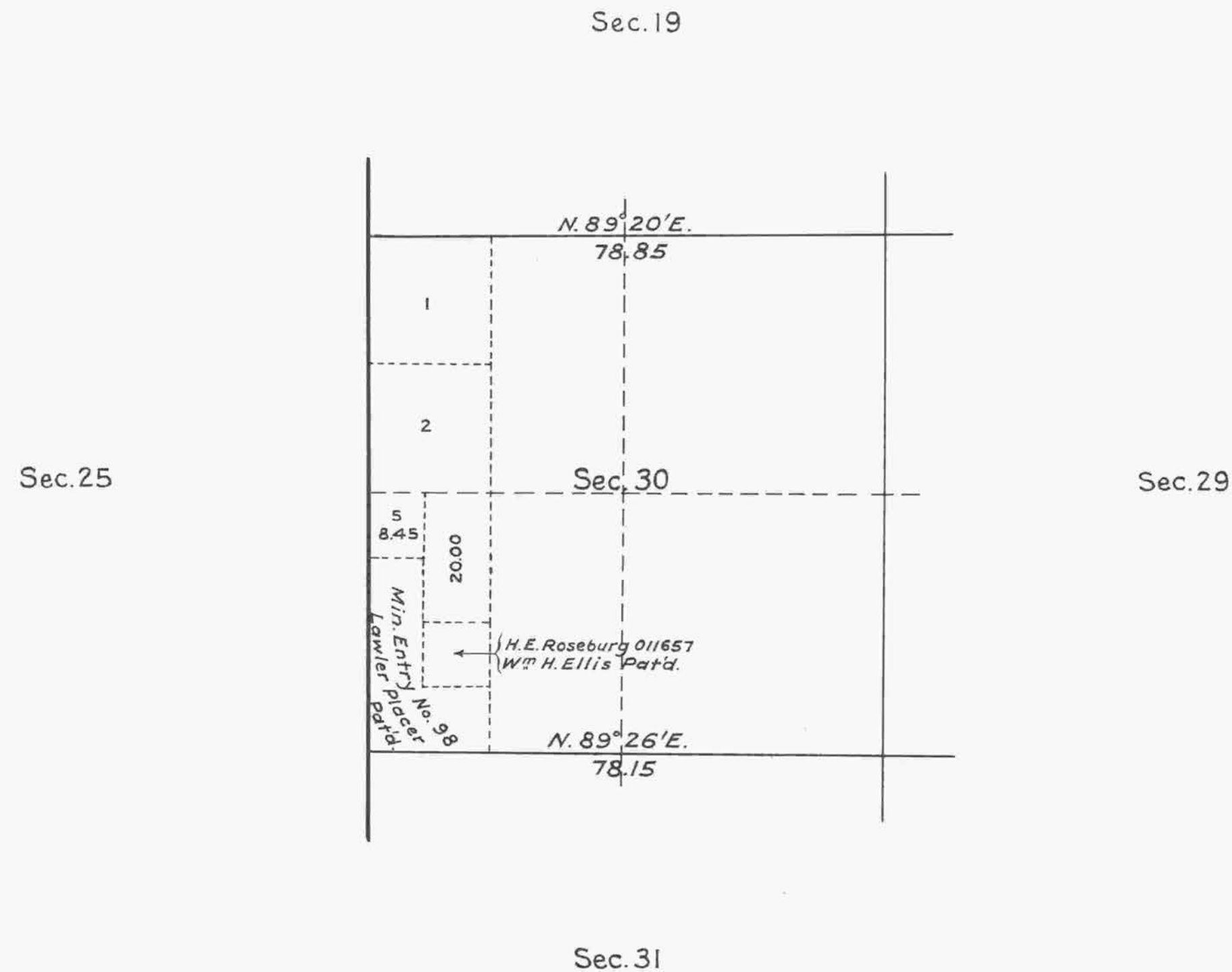

Public Survey Office,
Portland, Oregon, Nov 11, 1927.
This supplemental plat made in order to accommodate homestead
entry Roseburg 014364 of Thomas E. Wallace which includes with other lands Lot 2, N $\frac{1}{2}$
of Lot 3 and SE $\frac{1}{4}$ of Lot 3 of Section 30, Township No. 33 South, Range No. 6 West of
the Willamette Meridian, Oregon; is prepared in accordance with instructions in
Commissioner's letters "Roseburg 014364 "N"(J.A.W.)" dated Oct. 5, 1927 and "E"(R.W.H.)
dated Nov. 5, 1927 and supersedes the plat approved June 16, 1882 in so far as it
affects original lot 3, Section 30 of this township.

Joseph A. Gawong
Office Cadastral Engineer.

DEPARTMENT OF THE INTERIOR,
GENERAL LAND OFFICE,
Washington, D.C., Nov. 28, 1927.
This supplemental plat having been
prepared in accordance with instructions
issued by this office, is hereby
approved.

Thomas C. Savell
Assistant Commissioner.