

FILED  
RECEIVED *BS*

FEB 16 1984

COUNTY SURVEYOR  
DOUGLAS COUNTY, ORE.

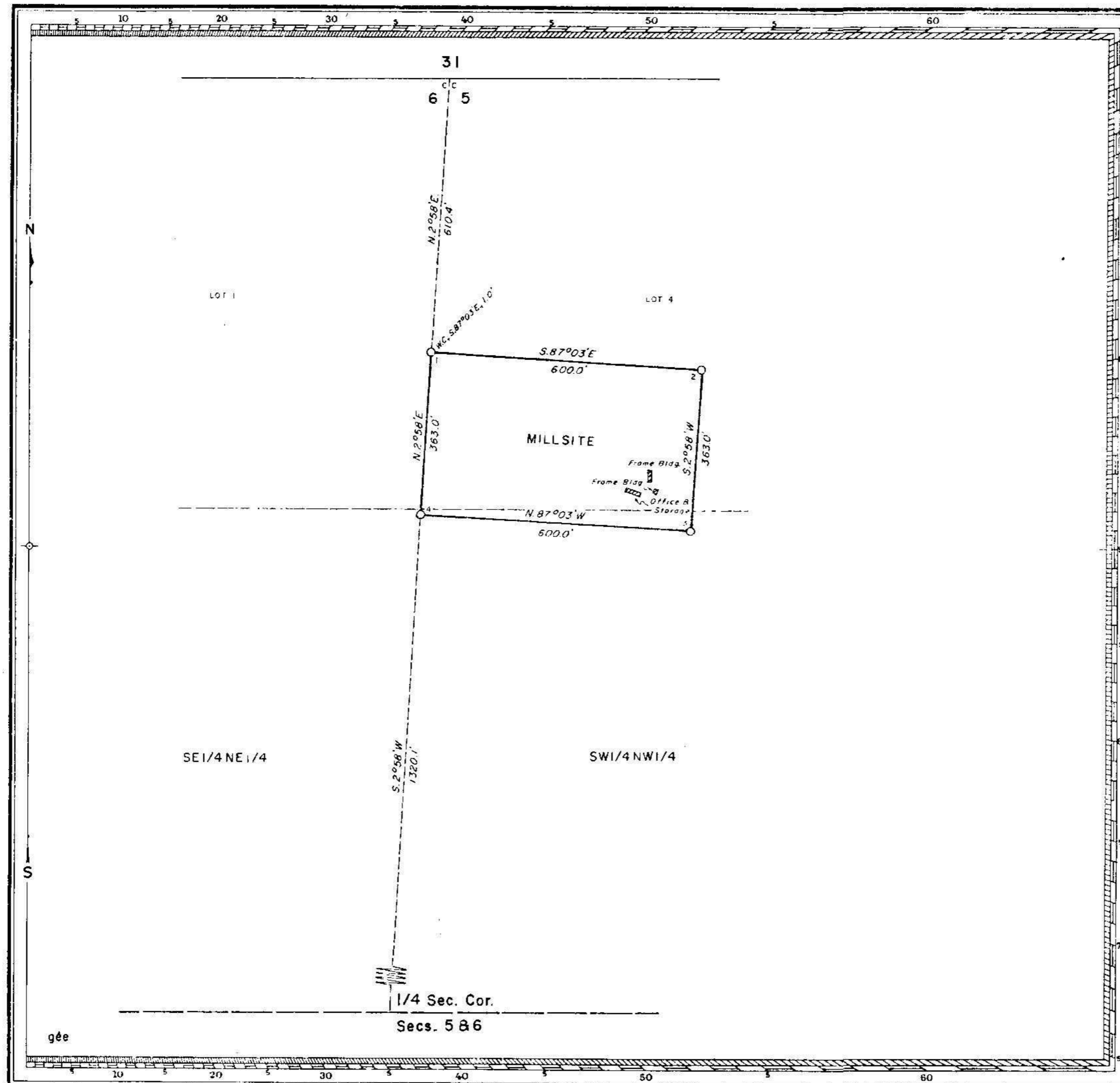

### MINERAL SURVEY No. 997 OREGON

CLAIM OF  
BURNETTA M. LONG  
KNOWN AS THE  
MILLSITE

SITUATE IN  
SEC. 5, T.33S., R.4W., W.M.  
DOUGLAS COUNTY  
GLENDALE MINING DISTRICT  
Lat. 42°44'10"N., Long. 123°12'30"W. at Cor. No. 2  
at Millsite

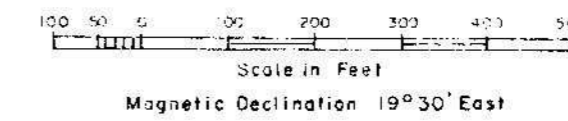

Surveyed July 13 to November 13, 1983  
By L.J. Friar, Mineral Surveyor

UNITED STATES DEPARTMENT OF THE INTERIOR  
BUREAU OF LAND MANAGEMENT  
Branch of Cadastral Surveying  
Portland, Oregon January 23, 1984

I hereby certify that this plat of Mineral  
Survey No. 997, Oregon, is strictly conformable  
to the field notes of said survey which have  
been examined and approved.

*William W. Glenn*  
Chief Cadastral Surveyor of Oregon