

Sec 21

Sec 22

(4-675)

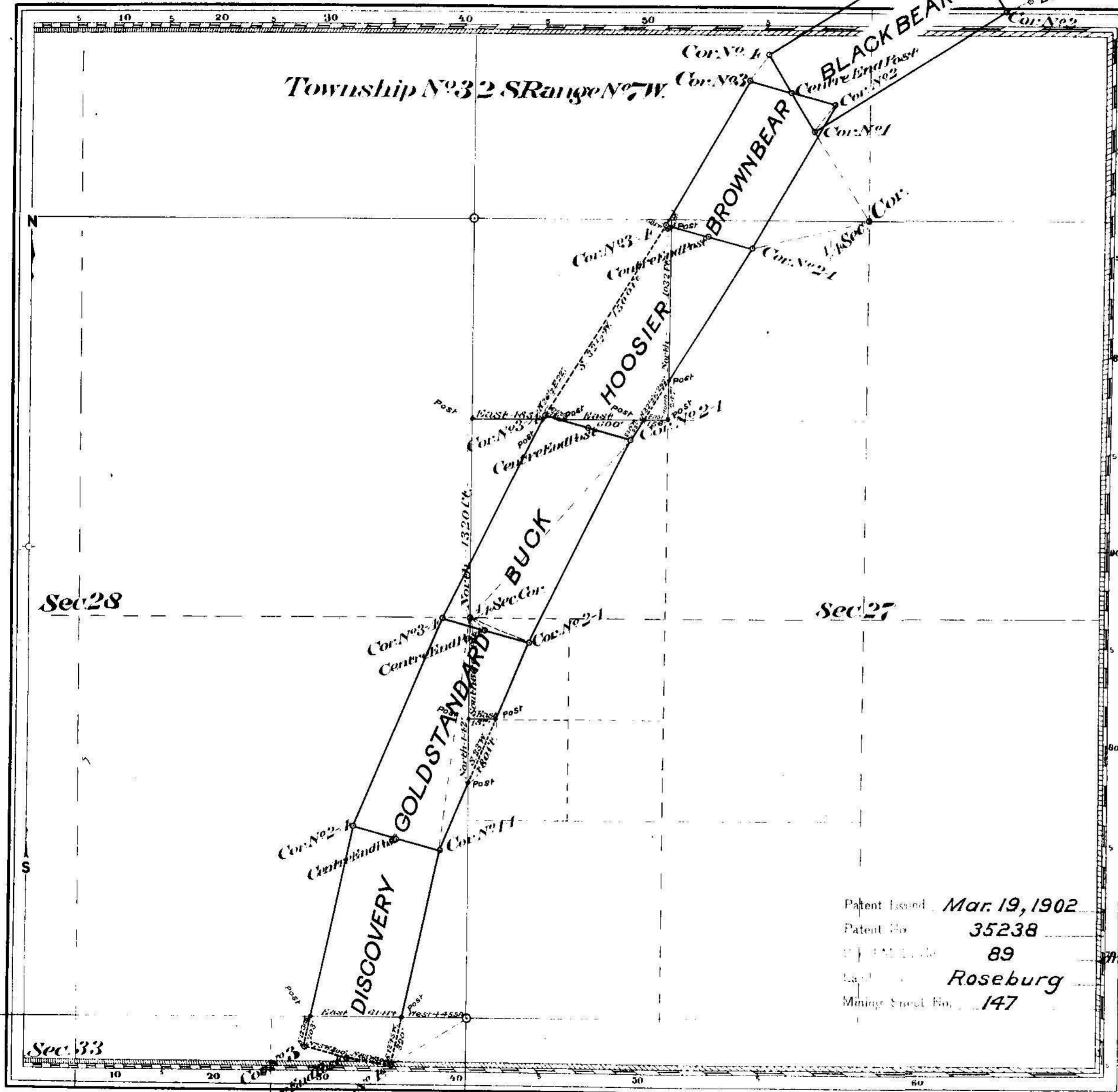

Claims Located August 12, 1899  
 Secs 22, 27, 28, 33, Twp. N°32 S. Range N°7 W.  
 Amended Mineral Survey N° 383

Lot No  
 Roseburg Land District.

**PLAT**

OF THE CLAIMS OF

The Isabell Mining Company

KNOWN AS THE

Discovery, Gold Standard & Hoosier

Lode Claims, being a part of the

**Isabell Consolidated Quartz Mine**

IN Cow Creek MINING DISTRICT,

Douglas County, Oregon

Containing an Area of 116.29 <sup>1211</sup>/<sub>100</sub> Acres

Scale of 600 feet to the inch.

Variation 19° to 20° 30' East

Surveyed July 31 - Feb. 1, 1901 by

W. F. Briggs

U.S. Deputy Mineral Surveyor.

The Original Field Notes of the Survey of the Mining Claims of  
 The Isabell Mining Company  
 known as the Discovery, Gold Standard & Hoosier  
 Lode Claims, being a part of the  
**Isabell Consolidated Quartz Mine**

from which this plat has been made under my direction, have been examined and approved, and are on file in this office, and I hereby certify that they furnish such an accurate description of said Mining Claim as will, if incorporated into a patent, serve fully to identify the premises, and that such reference is made therein to natural objects or permanent monuments as will perpetuate and fix the locs thereof.  
 I further certify that five hundred dollars worth of labor has been expended or improvements made upon said Mining Claim by claimant or grantors, and that said improvements consist of

that the location of said improvements is correctly shown upon this plat, and that no portion of said labor or improvements has been included in the estimate of expenses upon any other claim.  
 And I further certify that this is a correct plat of said Mining Claim made in conformity with said original field notes of the survey thereof, and the same is hereby approved.

Patent Issued Mar. 19, 1902  
 Patent No. 35238  
 Loc. No. 89  
 Loc. Roseburg  
 Mining School No. 147

U.S. Surveyor General's Office, Robert H. Hubers, Surveyor  
 Portland, Oregon  
 April 18, 1901 Oregon