

TOWNSHIP 32 SOUTH, RANGE 7 WEST, OF THE WILLAMETTE MERIDIAN, OREGON

SUPPLEMENTAL PLAT OF SECTION 27

FILED
Date: 10/12/2020 By: JC
This survey consists of:
Map: PLAT: T32-7-2020-2
Narrative:
Corner Rpt: NEW LOTTINGS
DOUGLAS COUNTY
SURVEYOR

This plat creates new lots 6 and 7, section 27, Township 32 South, Range 7 West, Willamette Meridian, Oregon, and is based upon the official plat of survey approved May 31, 1882; mineral survey plats approved March 24, 1900 and April 18, 1901, and supplemental plats approved March 24, 1900 and April 18, 1901, and is prepared to accommodate the Western Oregon Tribal Fairness Act; Public Law 115-103; Sections 105 and 205; Land Reclassification.

This plat was prepared by Joseph M. Mannix, Cadastral Surveyor, beginning July 2, 2020, and completed July 8, 2020, pursuant to the special instructions approved July 2, 2020, and assignment instructions dated July 2, 2020, for Group No. 2982, Oregon.

Except as indicated hereon, the lottings and areas are as shown on the plat approved May 31, 1882, March 24, 1900, and April 18, 1901.

OFFICIALLY FILED: 8/21/2020

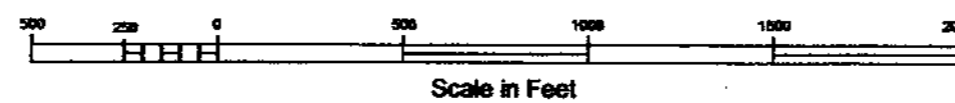
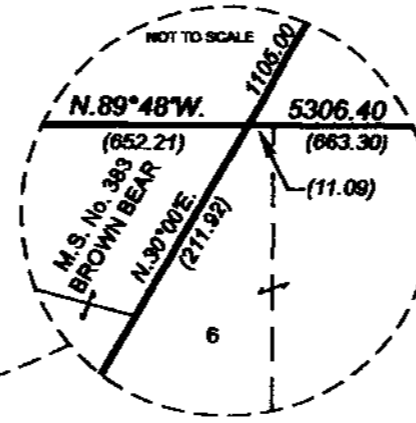
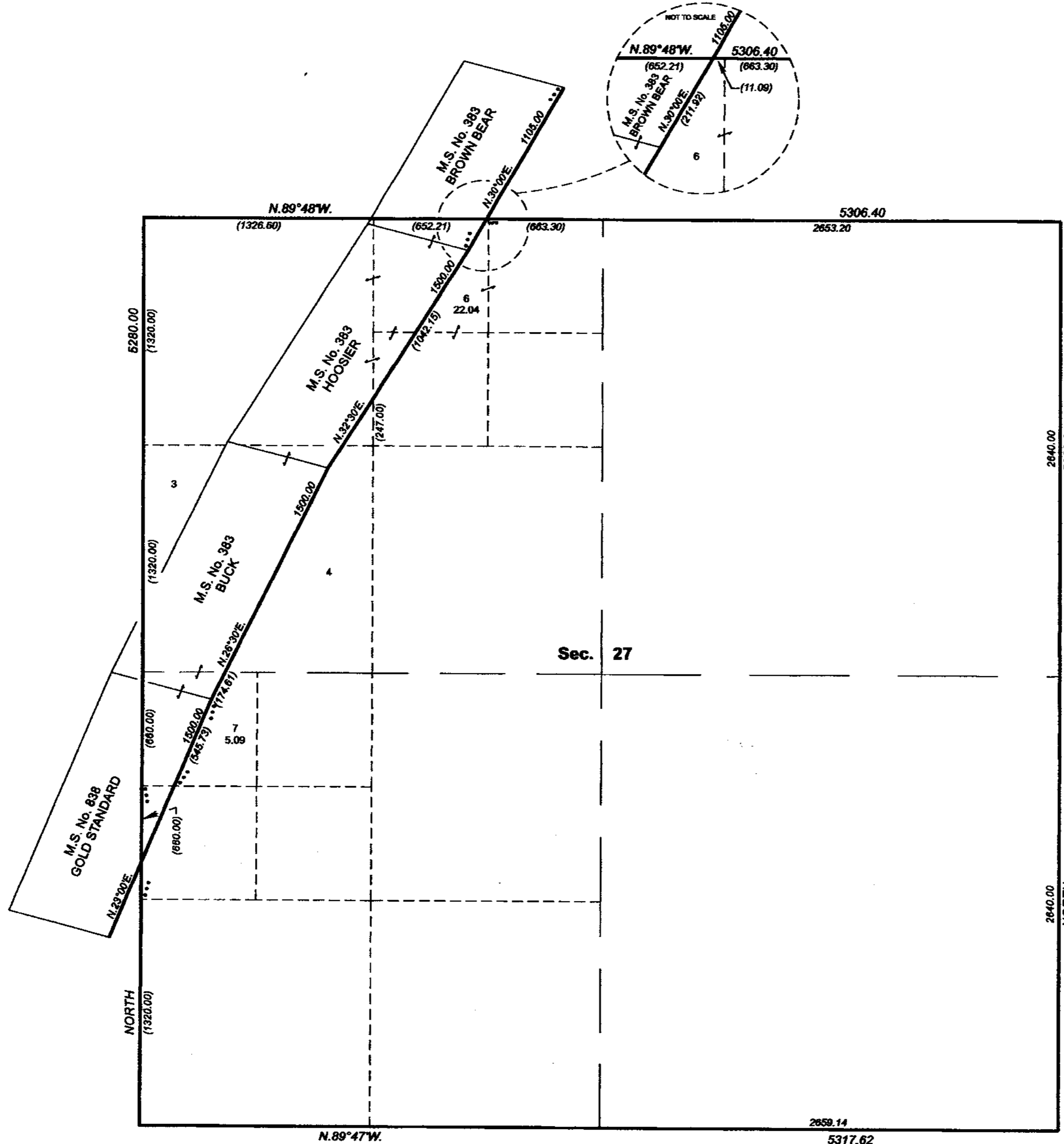

UNITED STATES DEPARTMENT OF THE INTERIOR
BUREAU OF LAND MANAGEMENT
Portland, Oregon

This plat, showing amended lottings, is based upon the official records, and having been correctly prepared in accordance with the requirements of the law and the regulations of this Bureau, is hereby accepted.

For the Director
Maury M. Hartzel
Chief Cadastral Surveyor of Oregon

July 14, 2020
Date